

For Margaret "Peg" Funfgeld  
commissioned by her children in honor of her 80<sup>th</sup> birthday

# I Was There to Hear Your Borneing Cry

Hymn anthem for 4-part mixed choir,  
congregation, organ and flute

Text: John Ylvisaker

Tune: Waterlife  
John Ylvisaker  
Setting: Paul Bowman

moderato ♩ = about 86

mp

baritone solo or unison men

1. I was there to hear your borne-ing cry, I'll be

mp

there when you are old. I re-joiced the day you

were bap-tized to see your life un- fold. I was

there when you were but a child, with a faith to suit you

The second system continues the music. The vocal line has the lyrics: "there when you were but a child, with a faith to suit you". The piano accompaniment continues with similar harmonic support.

well; in a blaze of light you wan-dered off to

find where de-mons dwell. St. & Choir una.

2. When you

*mp*

*mp*

T  
B

S  
A  
T  
B

heard the won-der of the Word I was there to cheer you

on; you were raised to praise the liv-ing Lord, to

whom you now be-long. If you find some-one to share your

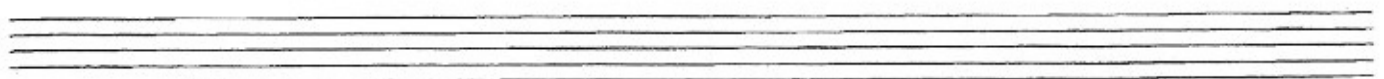

time and you join your hearts as one I'll be there to make your

ver. ses rhyme from dusk till ris-ing sun."

Flute<sup>8</sup>

choir and congregation

3. In the mid-dle a- ges

of your life, not too old, no longer young, I'll be

there to guide you through the night, complete what I've be-

Four empty musical staves are located at the bottom of the page, arranged in two pairs of two staves each.

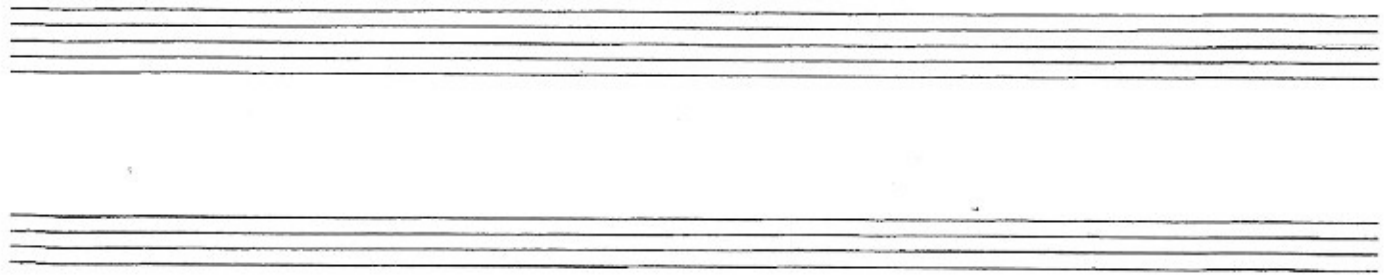
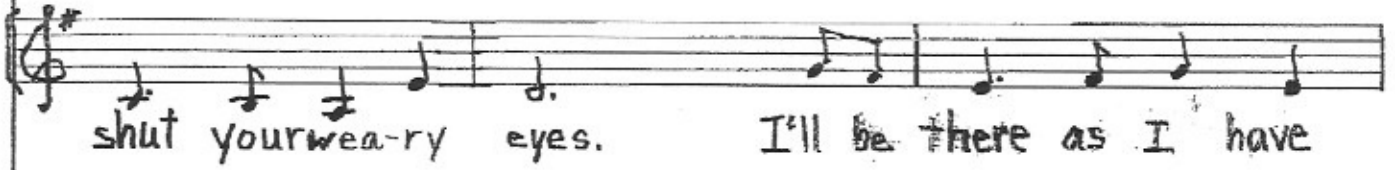

al- ways been with just one more sur-prise."

choir only on stanza 4

*mp* "I was there to hear your

*mp*

born-ing cry, I'll be there when you are old. I re-

joiced the day you were bap-tized to see your life un-

mf gradual ritard f

fold, un-fold.

mf f