

Coventry Carol

Walter L. Pelz

Slowly, with sensitivity

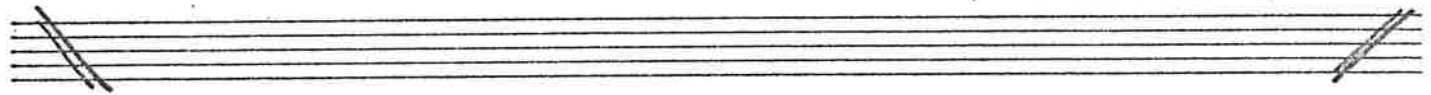

* or Keyboard

Copyright © Walter L. Pelz 1979

lay, Thou lit - tle ti - ny child, By, by, lul-

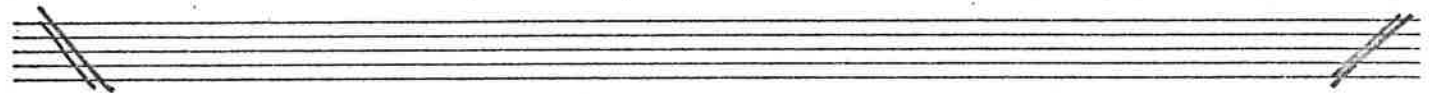

Poco rit.

ly, lul - lay.

Poco rit.

a tempo

F \sharp , E \flat

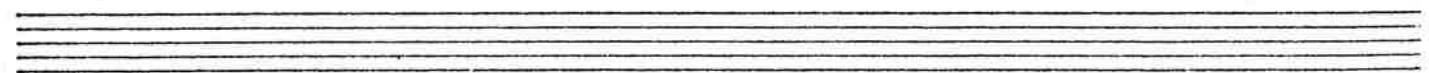

mf

2. O sis-ters too, how may - we do, For to pre-

F#
F#4

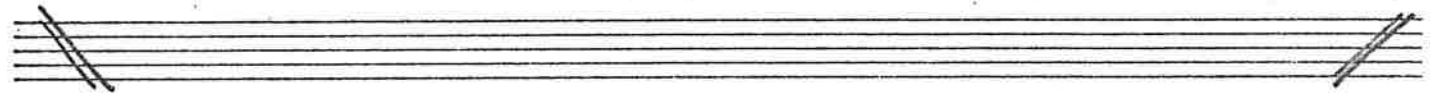

serve this day; This poor young-ling for whom we

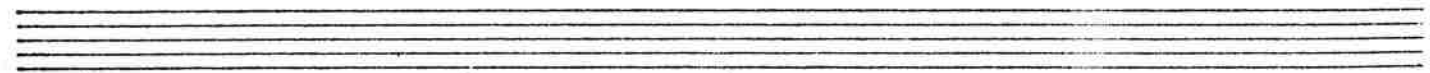

poco rit **pp**

sing, By, by, lul-ly, lul - lay.

pp E 4, Bb

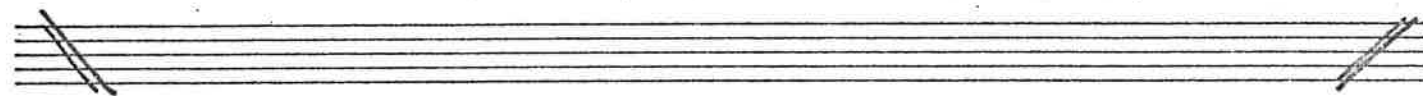

Sinister

a tempo **ff**

3. Her-od the King, in his rag-ing, Charg-ed he

sfs *simile*

hath. this day; His men of might, in his own

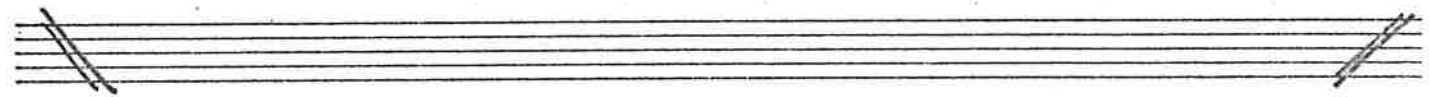

deliberately

sight. All young child-ren to slay.

mf

4. That woe is me, poor child for

mf

mf F#

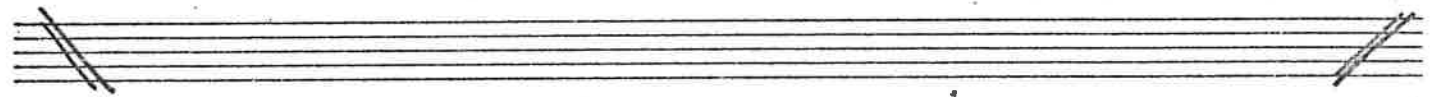

#d:
thee! And ev-er mourn and say, For thy part-

F# F# F#

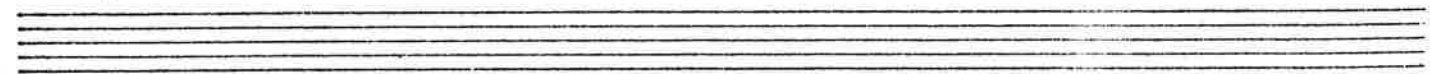

dim. ----- *slowing* -----

- ing Nai-ther say nor sing By, by, lul-

B \natural

ly, lul - lay.

rit. *slowly* *ppp*