

Sheep May Safely Graze  
J.S. Bach

arr.

Walter L. Pelz

# Sheep May Safely Graze

by J.S. Bach

arranged by Walter L. Pelz

Simply  $\text{♩} = 92$

Fl. I

Fl. II

Organ

\* This line may also be played by a cello or bassoon. If so, the organist need only play the manuals at organ entries; or the entire keyboard portion could be played on piano or harpsichord.

Copyright by Walter L. Pelz

2/23/72

2

The third system concludes the piece. The vocal line features a final melodic phrase that ends with a fermata. The piano accompaniment provides a final harmonic resolution, ending with a sustained chord.

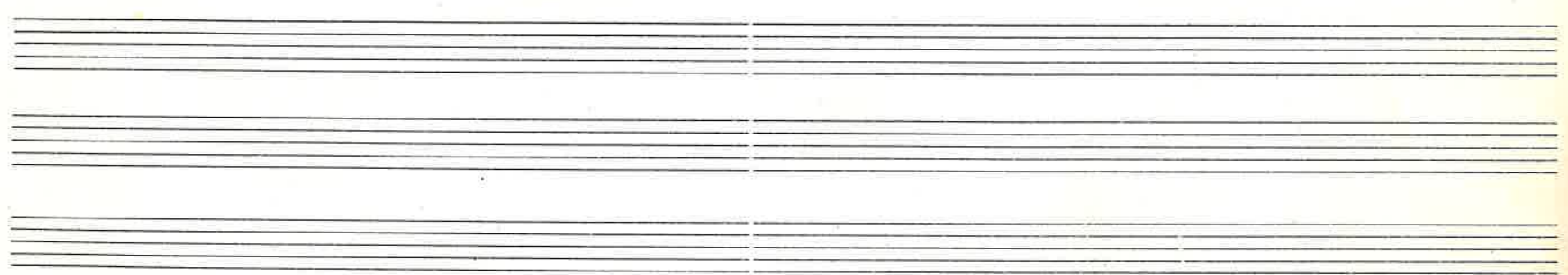

*D.C. al fine*