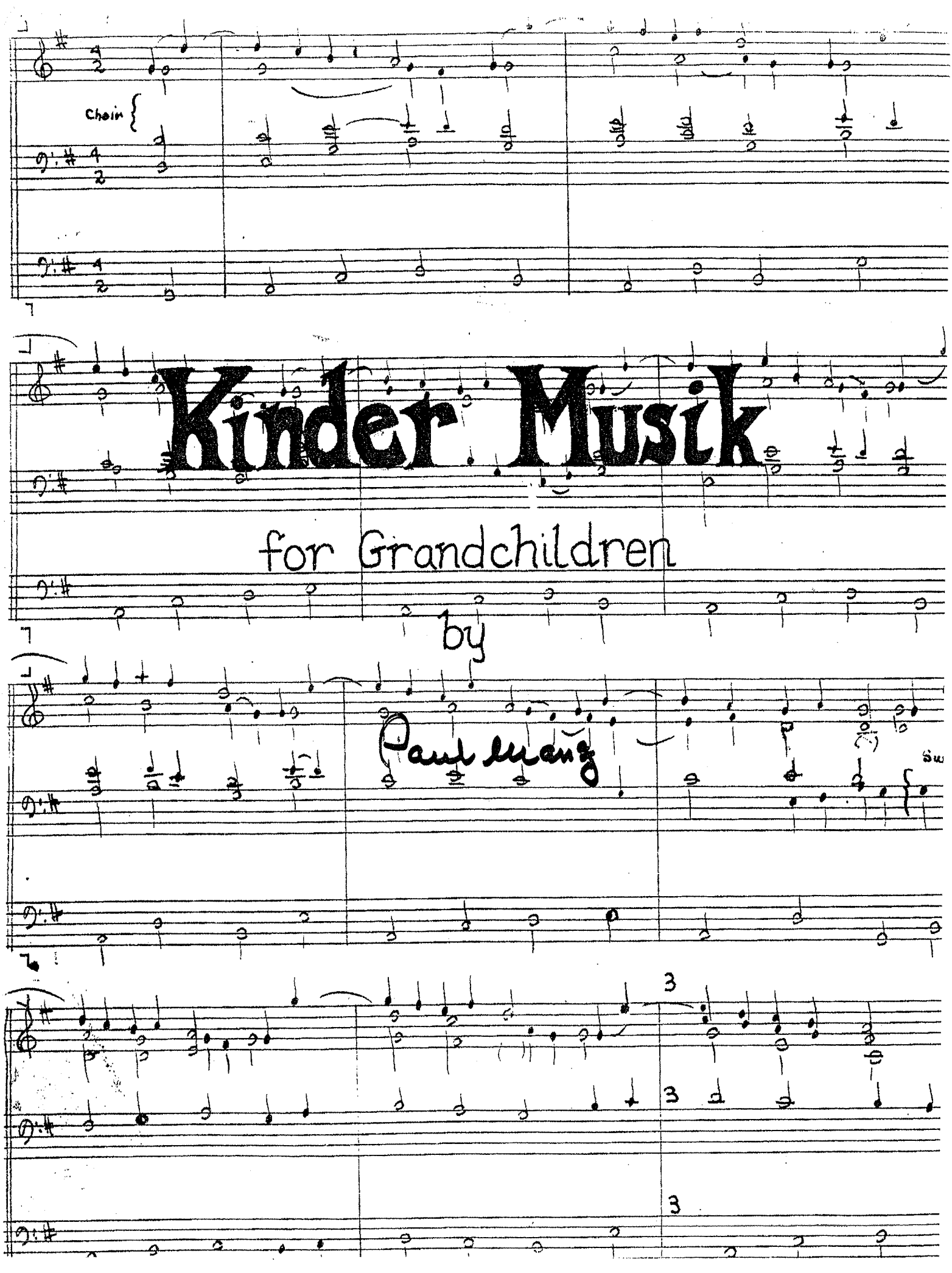
Choir
Kinder Musik
for Grandchildren
by
Paul Mauz

KINDER MUSIK

for

GRANDCHILDREN

by

Paul Manz

Title	Instrument	For	Page
Mountain Ridge	*piano*	Erik Michael Manz	2
March of the Mountain Gnomes	*piano*	David Otto Manz	4
Rachael's Vineyard	*piano*	Rachael Marie Manz	6
Rachel's Robin	*violin*	Rachel Christine Manz	8
Nana's Song	*violin*	Rebekah Marie Manz	10
Koraal for Saxaphone	*saxaphone-piano*	Sarah Elizabeth Bode	12
Tune for Two	*piano-four hands*	Erin Elizabeth Klinge	16
Tune for Two	*piano-four hands*	Jessica Anne Klinge	16
March for the Toy Poodle	*piano*	Laura Helene Klinge	20
Teen Trumpet Tune	*trumpet-piano*	Peter John Forsberg	22
Lullaby for Max	*piano*	Anna Christine Forsberg	27

To Rebekah

with love

Your Papa

KINDER MUSIK

for

GRANDCHILDREN

by

Paul Manz

Title	Instrument	For	Page
Mountain Ridge	*piano*	Erik Michael Manz	2
March of the Mountain Gnomes	*piano*	David Otto Manz	4
Rachael's Vineyard	*piano*	Rachael Marie Manz	6
Rachel's Robin	*violin*	Rachel Christine Manz	8
Nana's Song	*violin*	Rebekah Marie Manz	10
Koraal for Saxaphone	*saxaphone-piano*	Sarah Elizabeth Bode	12
Tune for Two	*piano-four hands*	Erin Elizabeth Klinge	16
Tune for Two	*piano-four hands*	Jessica Anne Klinge	16
March for the Toy Poodle	*piano*	Laura Helene Klinge	20
Teen Trumpet Tune	*trumpet-piano*	Peter John Forsberg	22
Lullaby for Max	*piano*	Anna Christine Forsberg	27

To Rachel
with love
Your Papa

MOUNTAIN RIDGE

For Erik Michael

Paul Manz

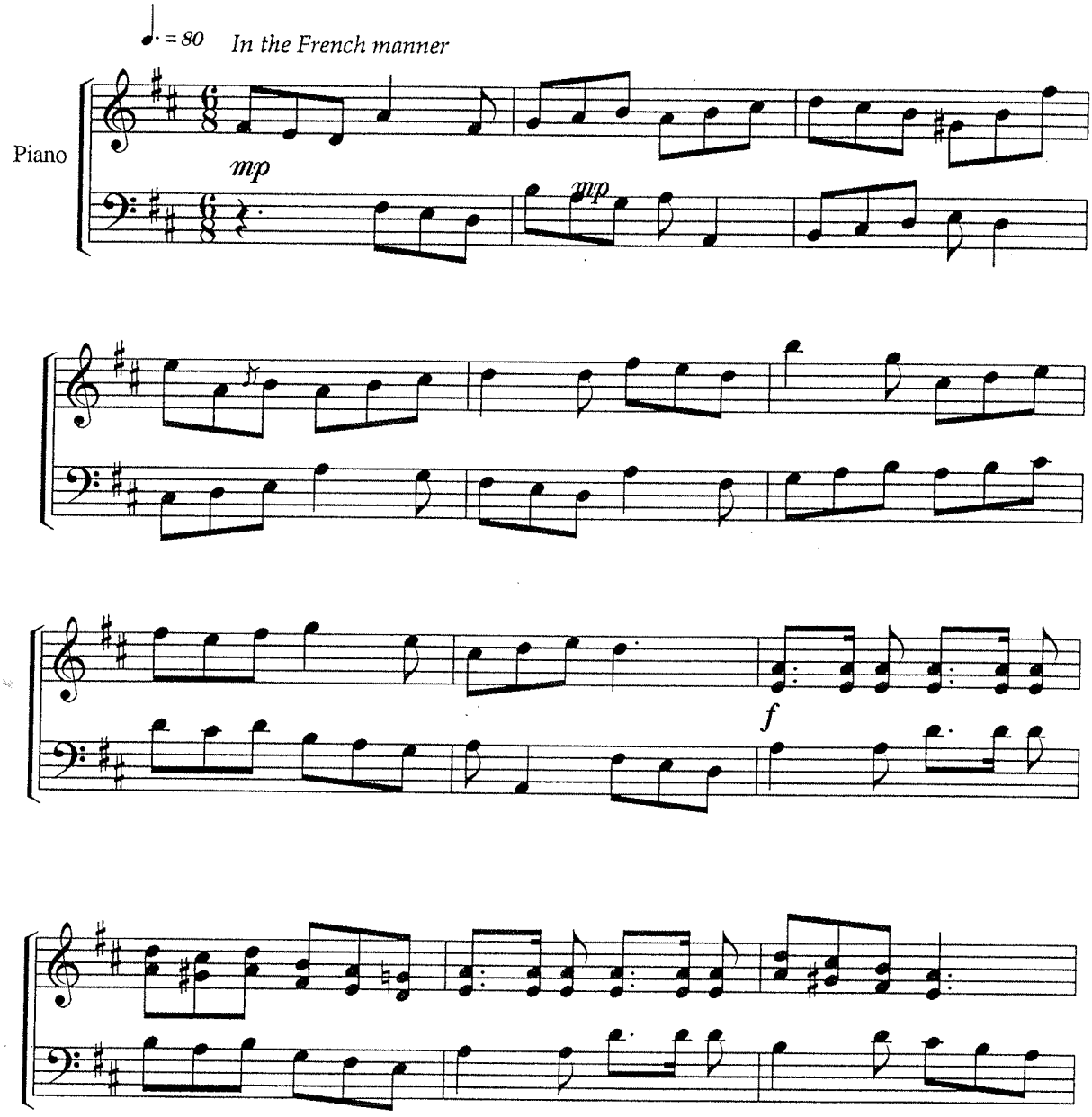

Copyright © 1997 Paul Manz

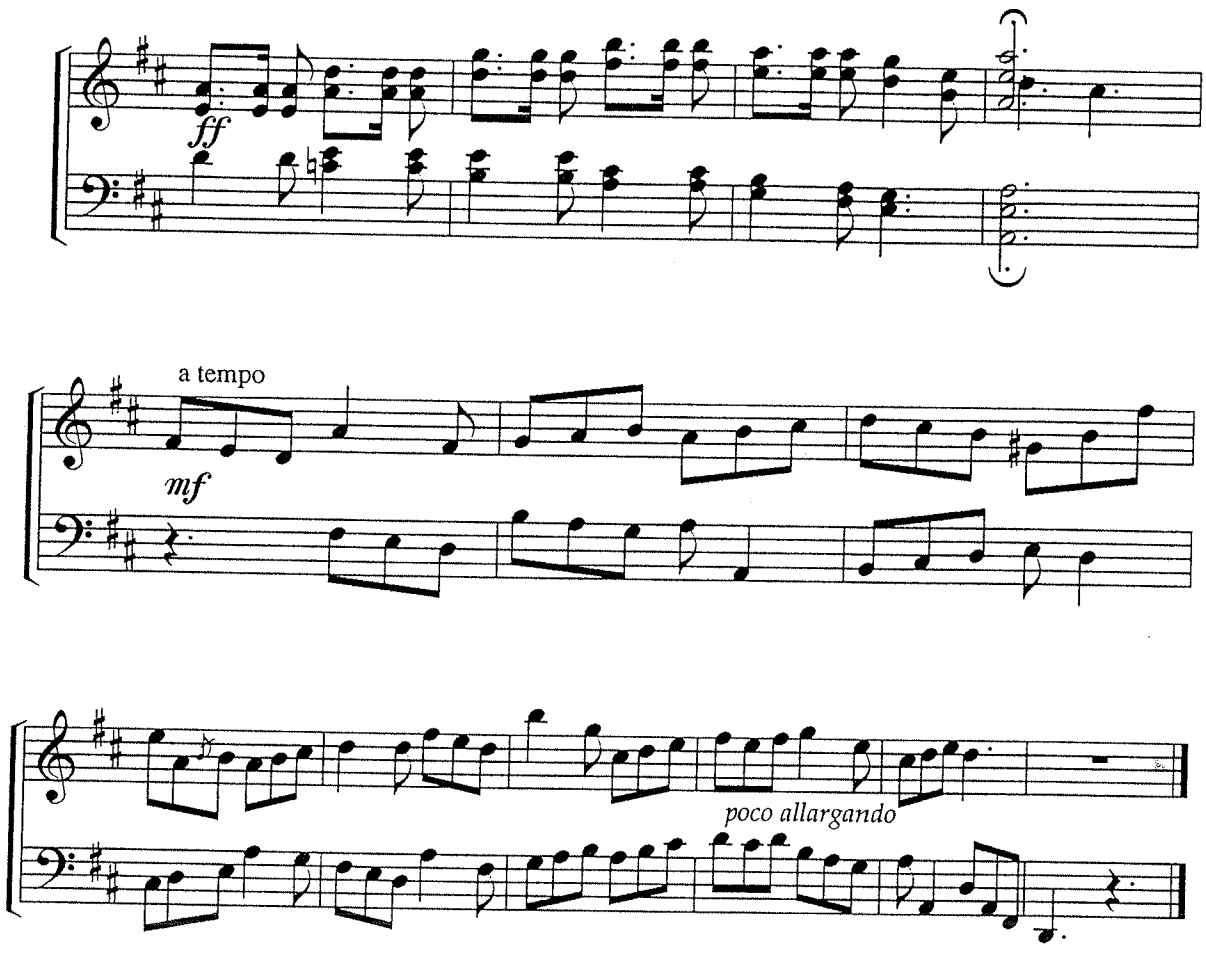

Copyright © 1997 Paul Manz

MARCH OF THE MOUNTAIN GNOMES

For David Otto

Paul Manz

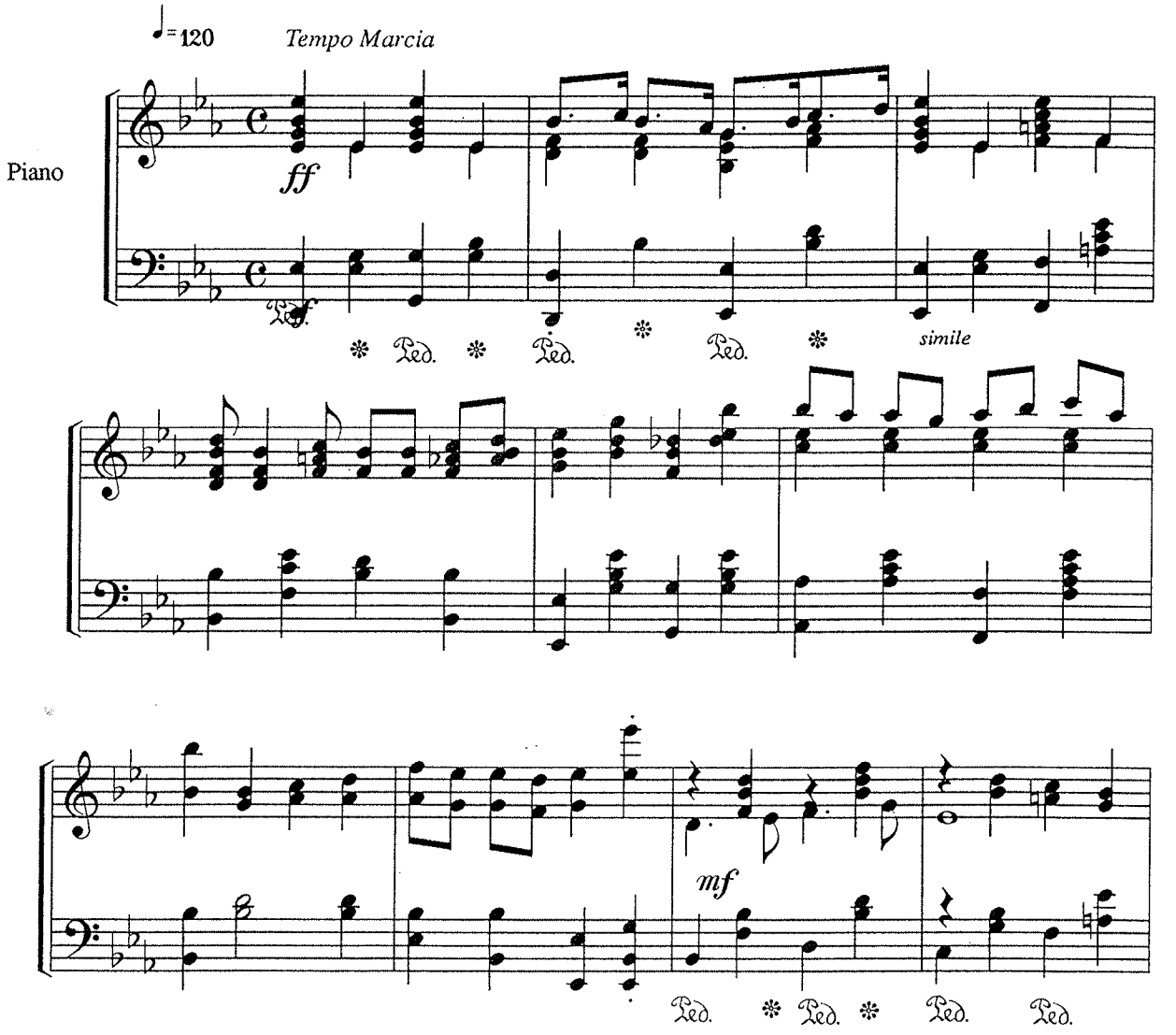

Copyright © 1997 Paul Manz

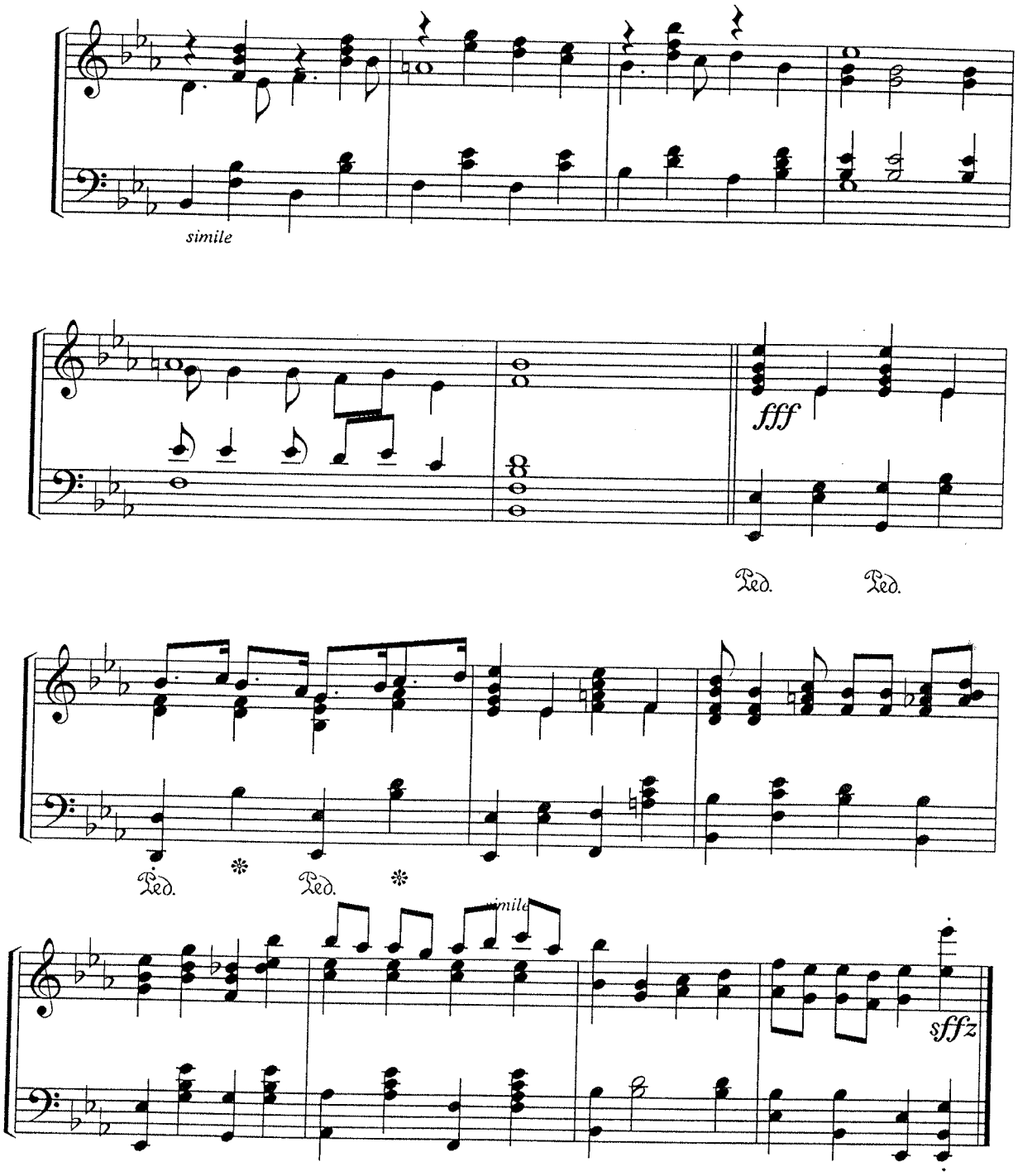

Copyright © 1997 Paul Manz

RACHAEL'S VINEYARD

Paul Manz

For Rachael Marie

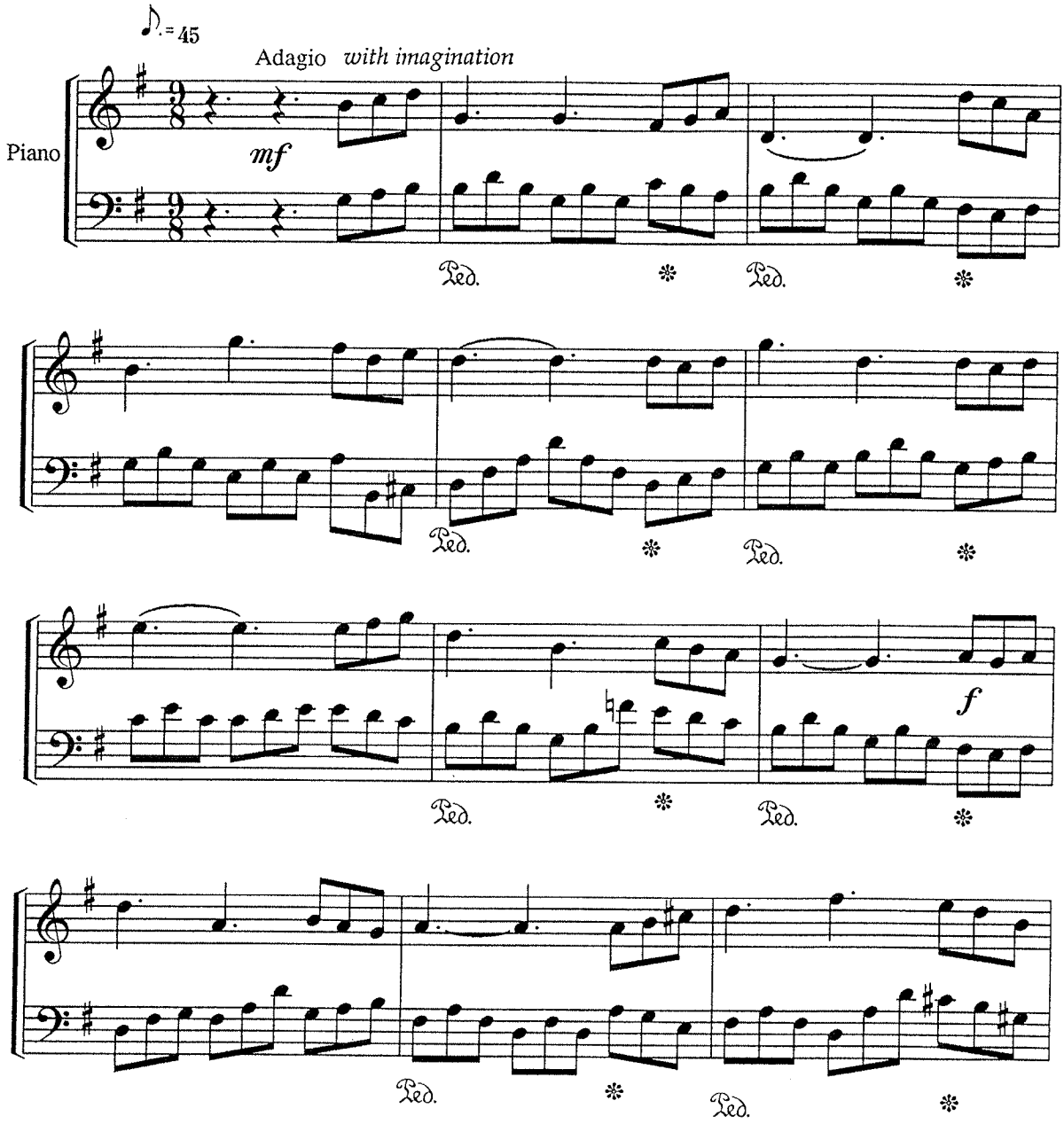

Copyright © 1997 Paul Manz

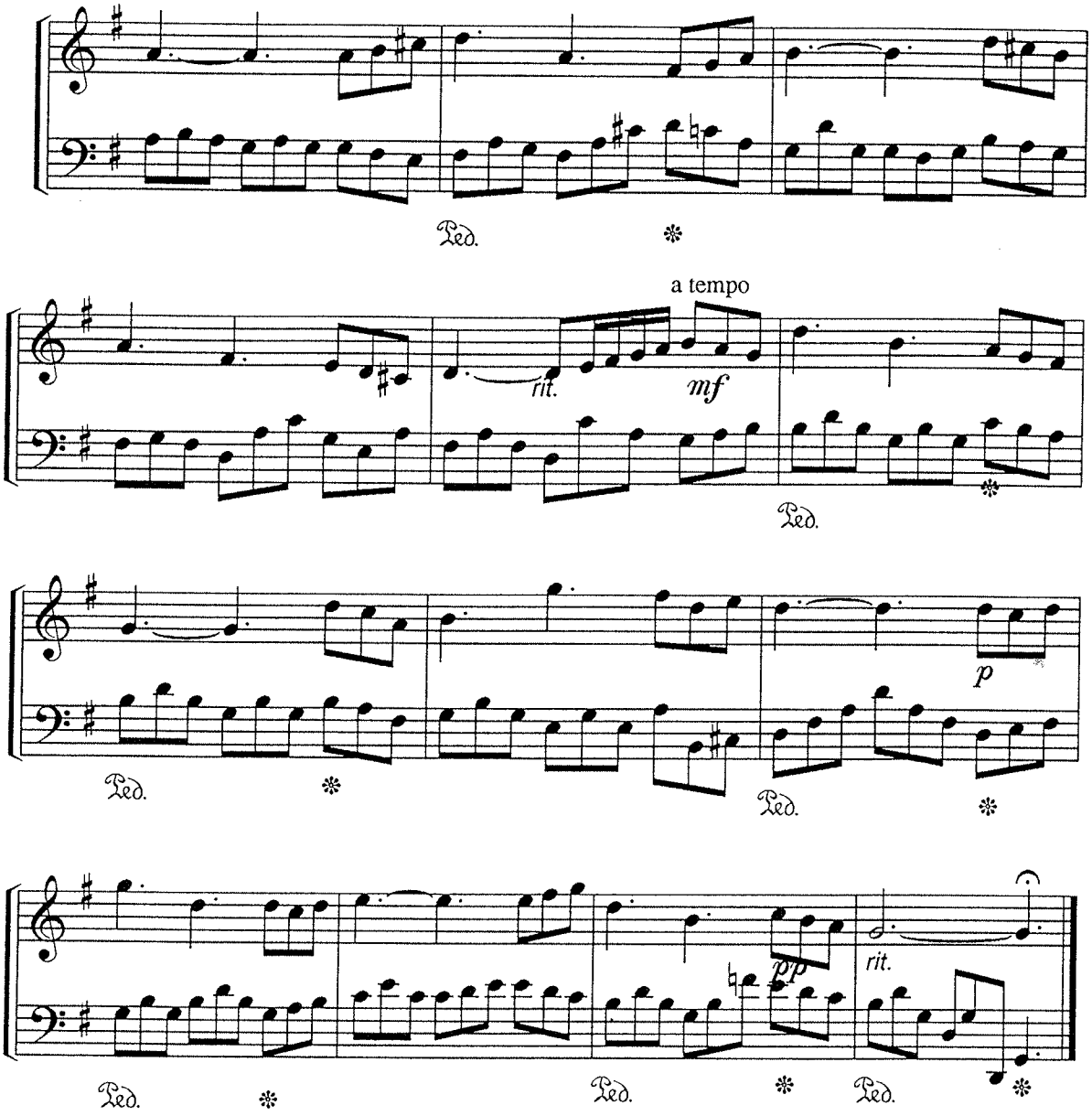

Copyright © 1997 Paul Manz

RACHEL'S ROBIN

For Rachel Christine

Paul Manz

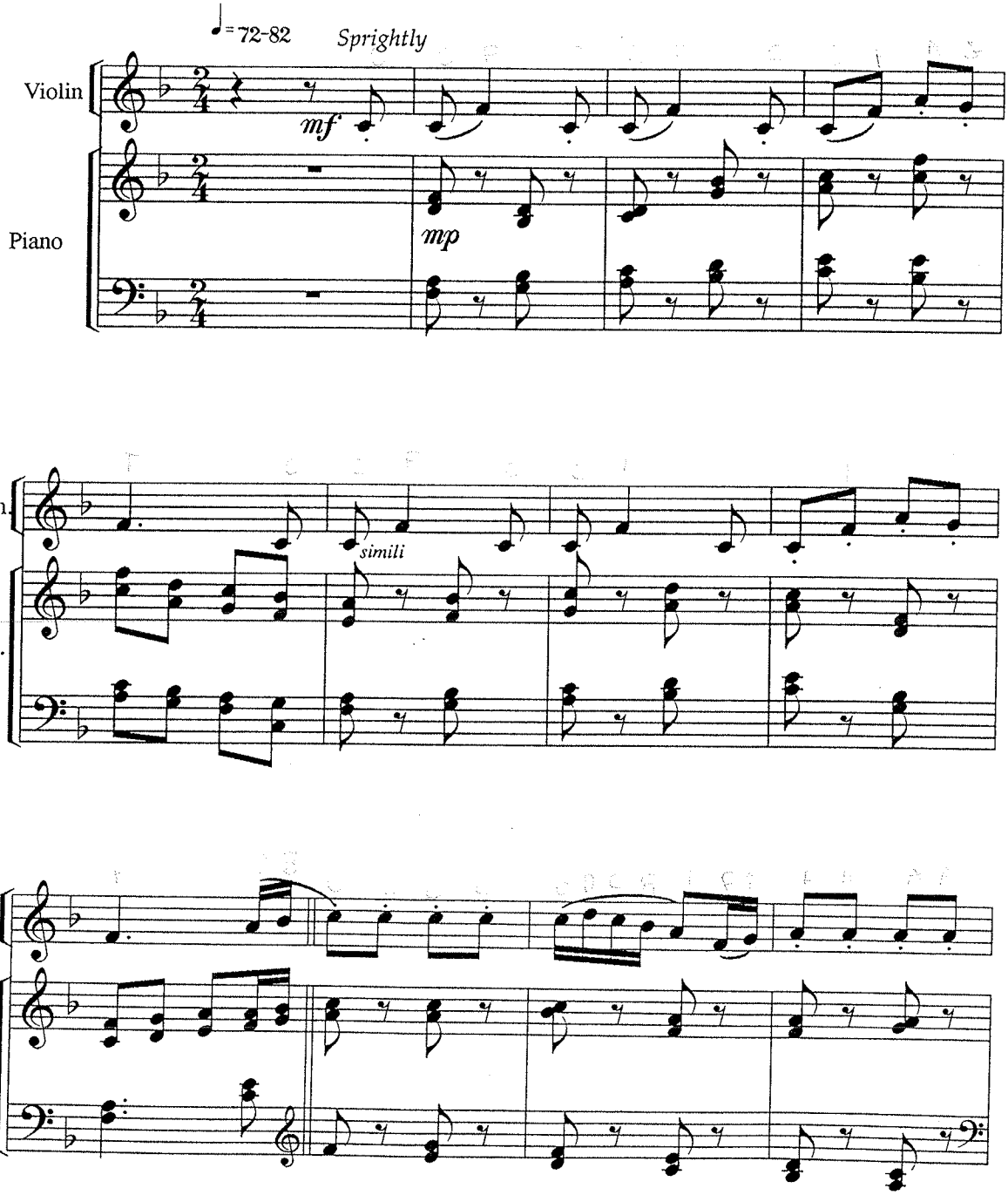

Copyright © 1997 Paul Manz

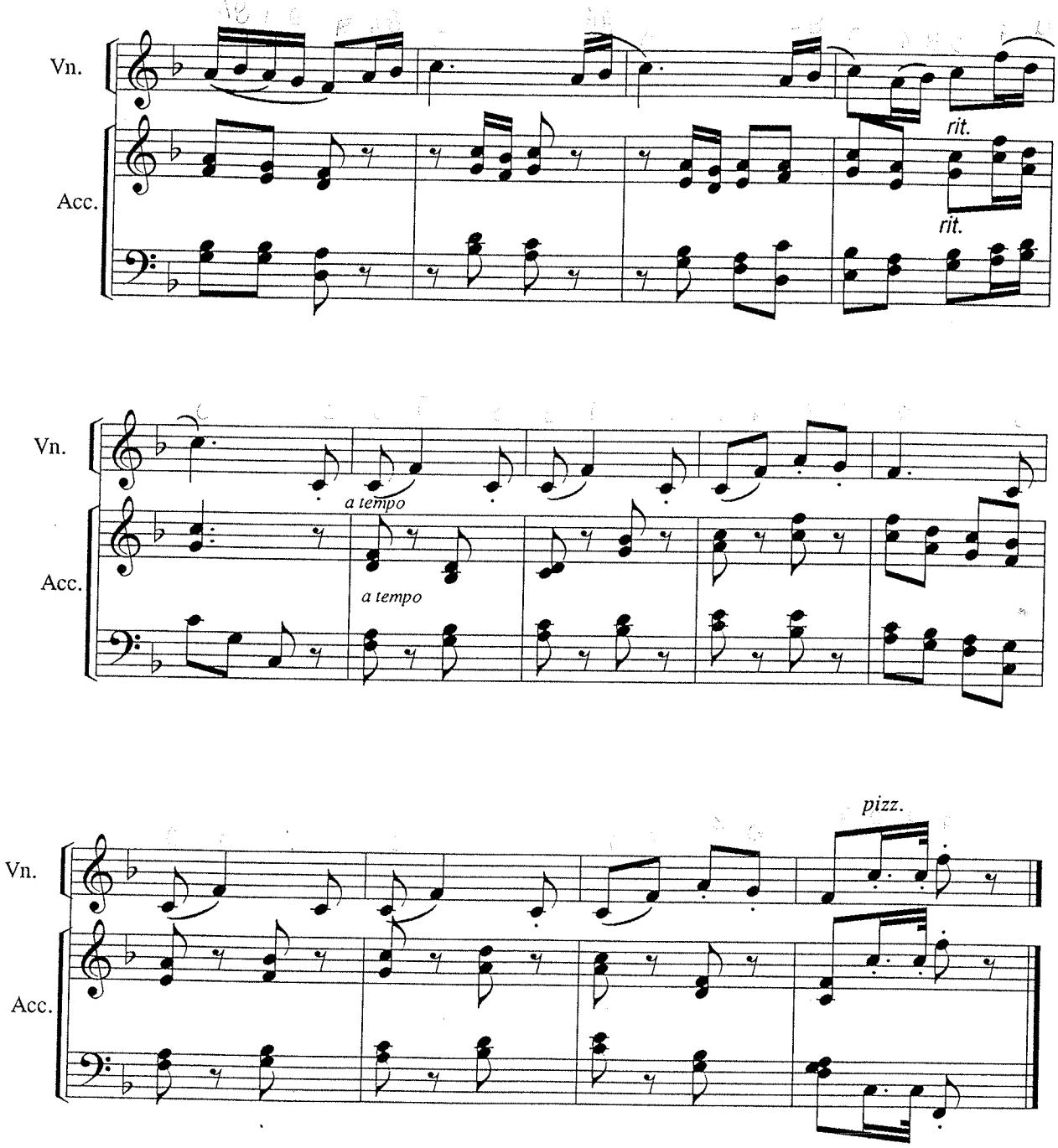

Copyright © 1997 Paul Manz

NANA'S TUNE

For Rebekah Marie

Paul Manz

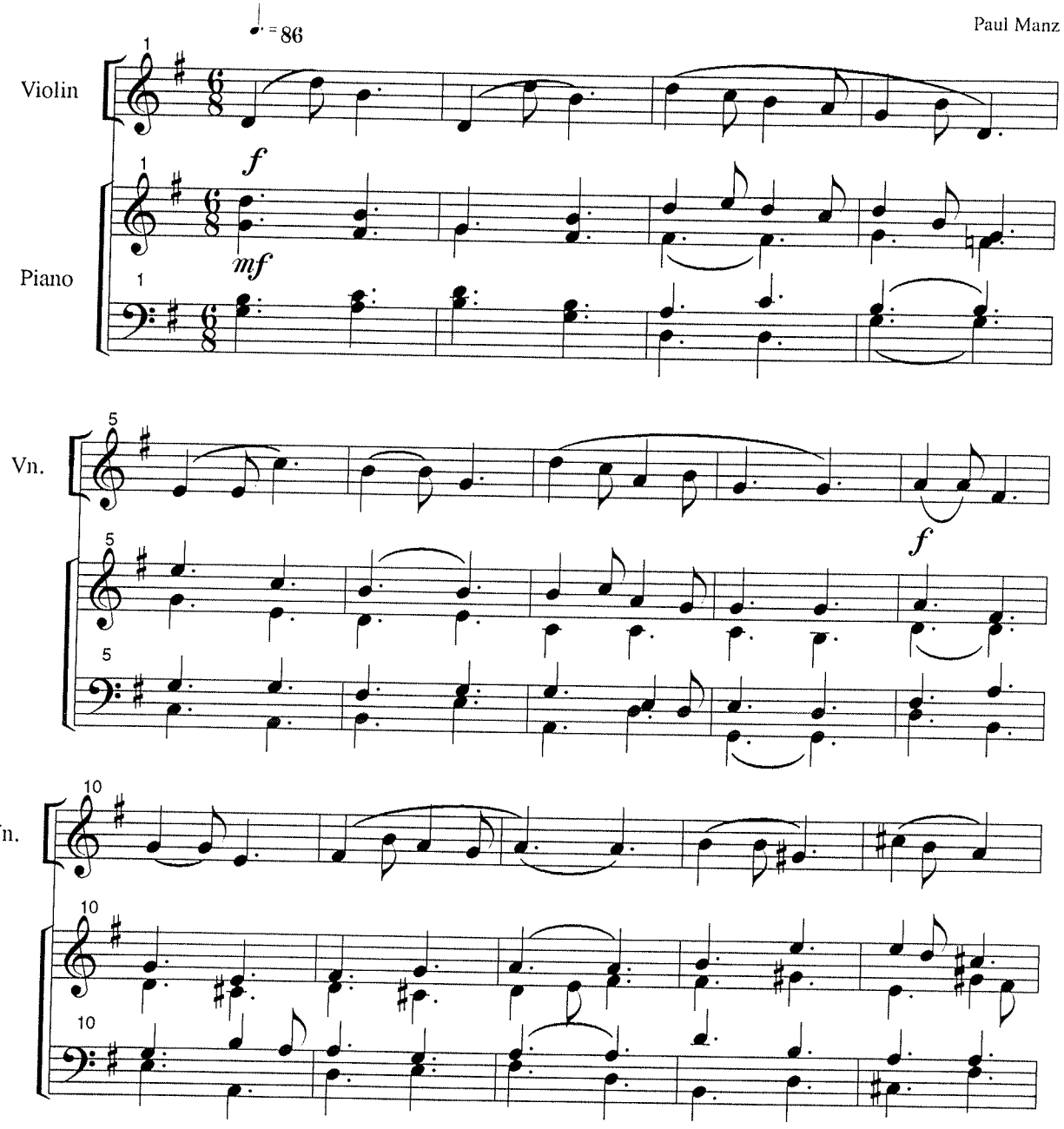

©

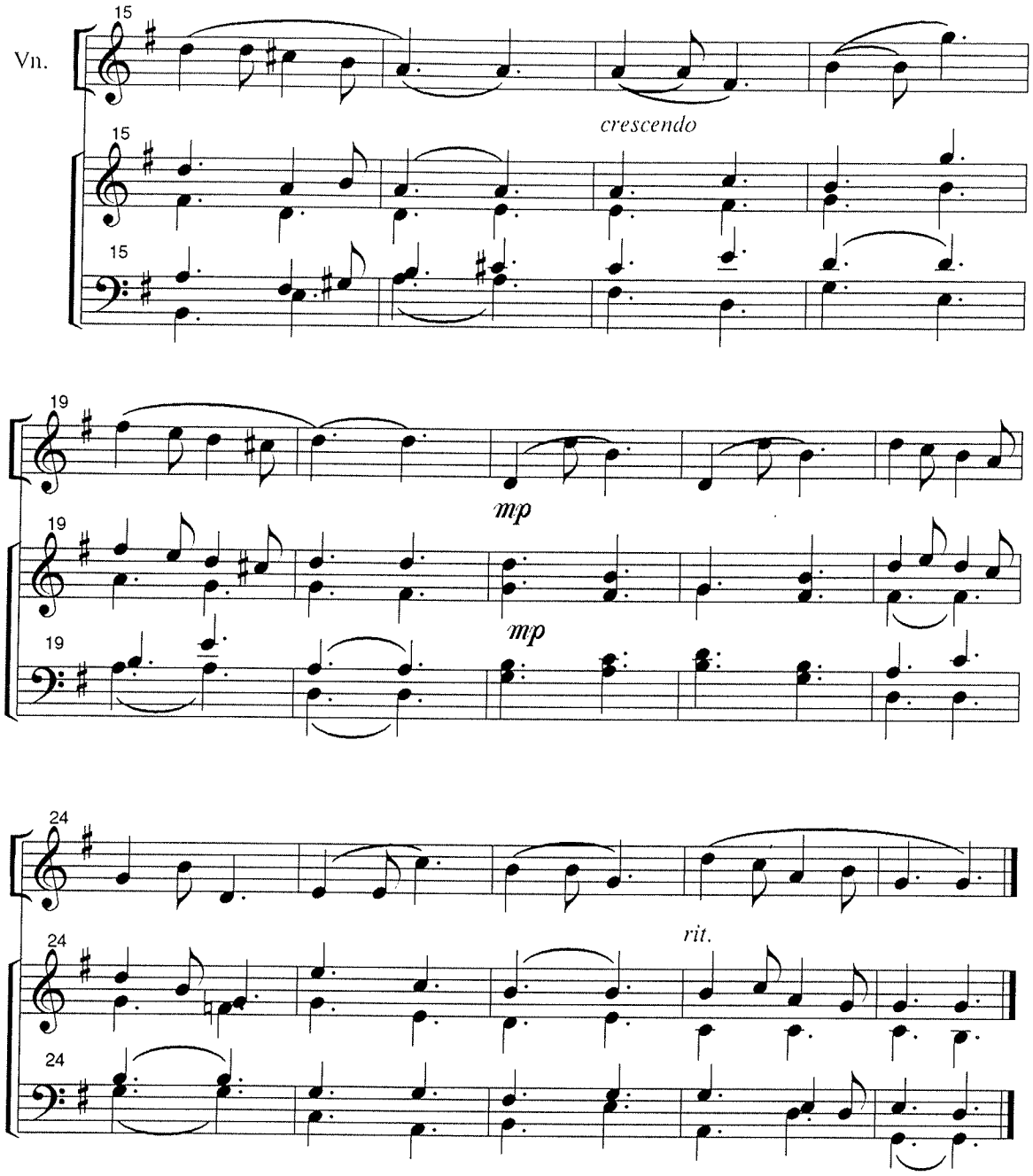
Vn.
15
15
15
crescendo
Vn.
19
19
19
mp
mp
Vn.
24
24
24
rit.

NANA'S SONG

For Rebekah Marie

Paul Manz

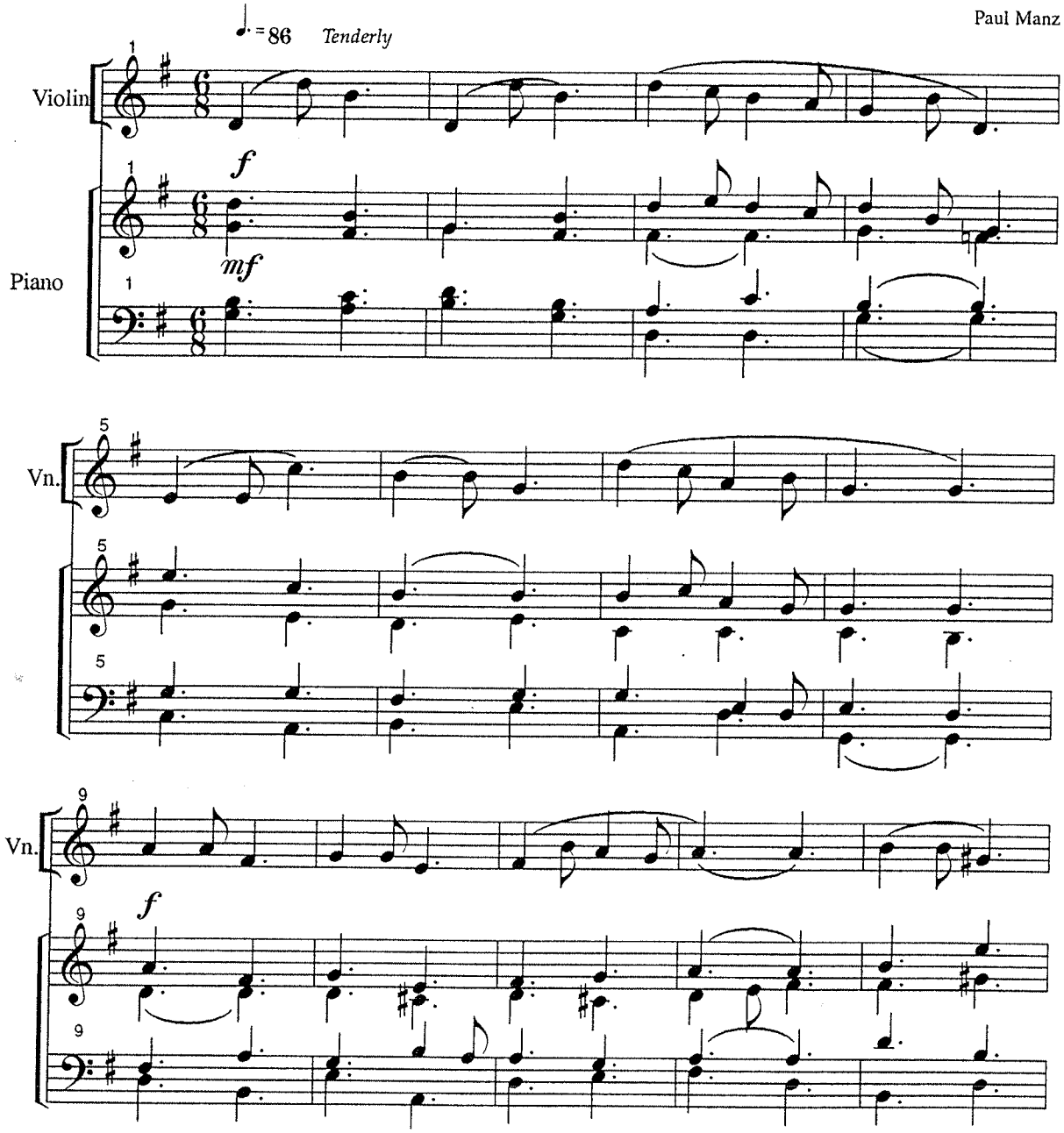

Copyright © 1997 Paul Manz

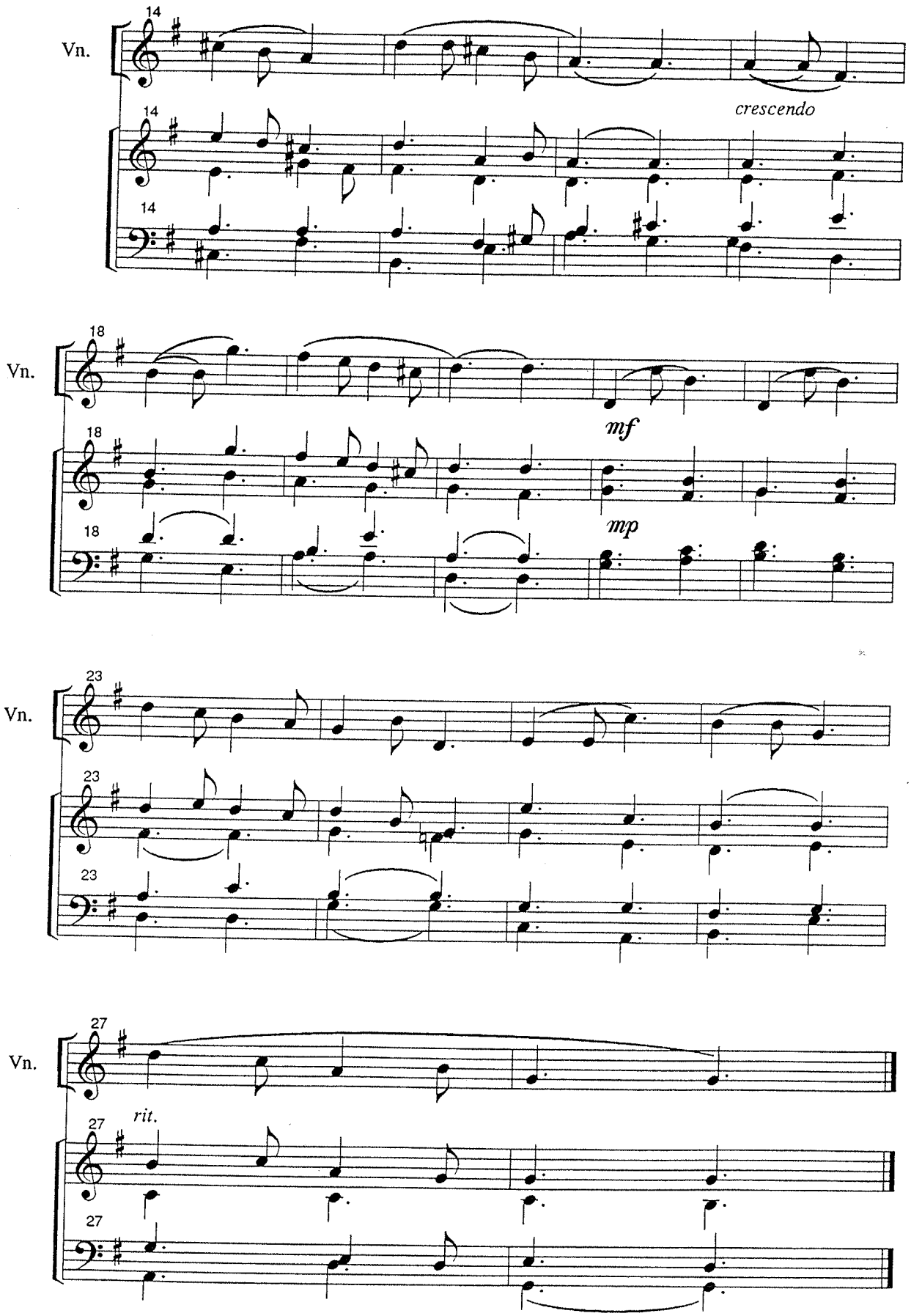

Copyright © 1997 Paul Manz

KORAAL FOR SAXAPHONE

Paul Manz

For Sarah Elizabeth

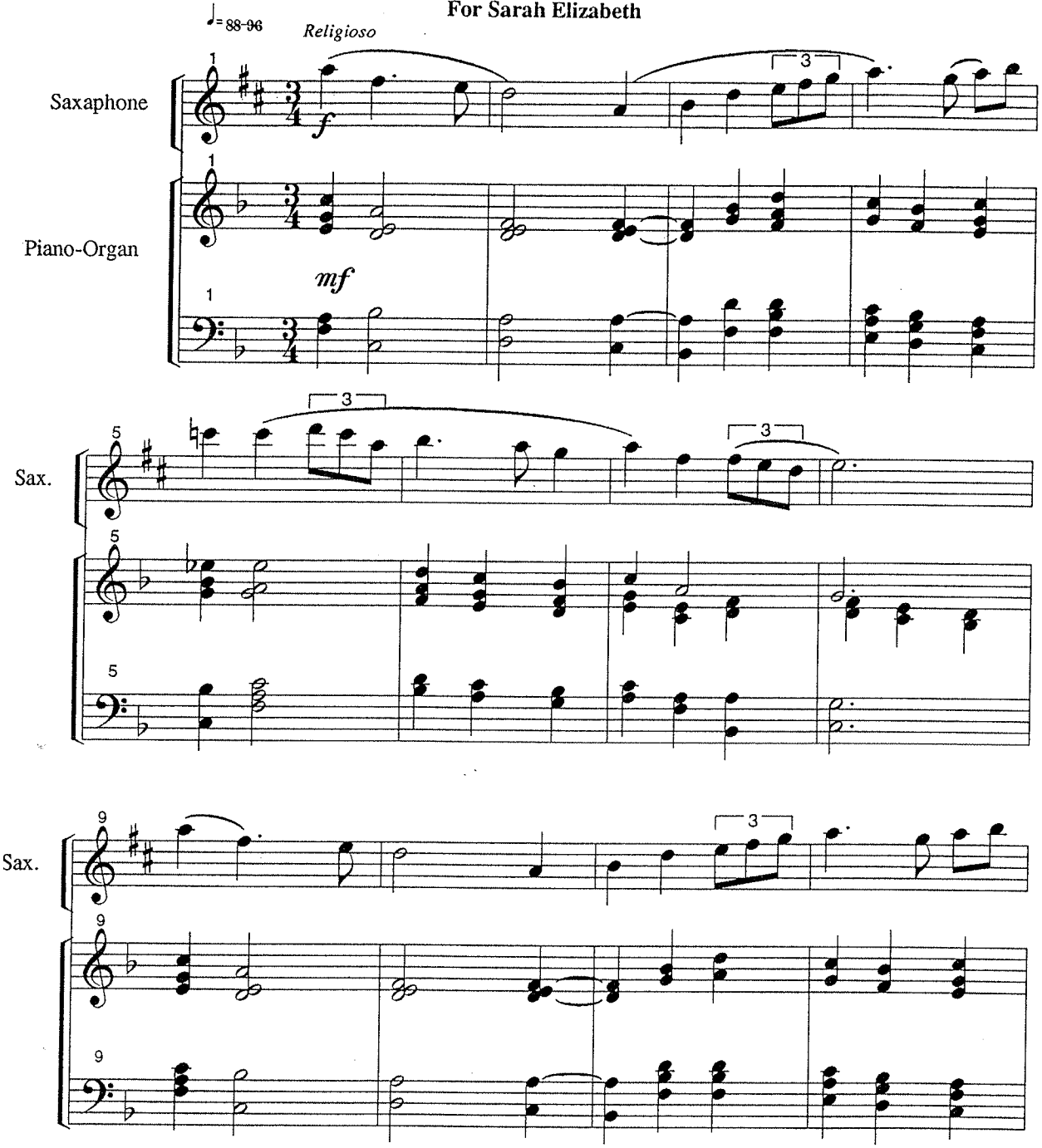

Copyright © 1997 Paul Manz

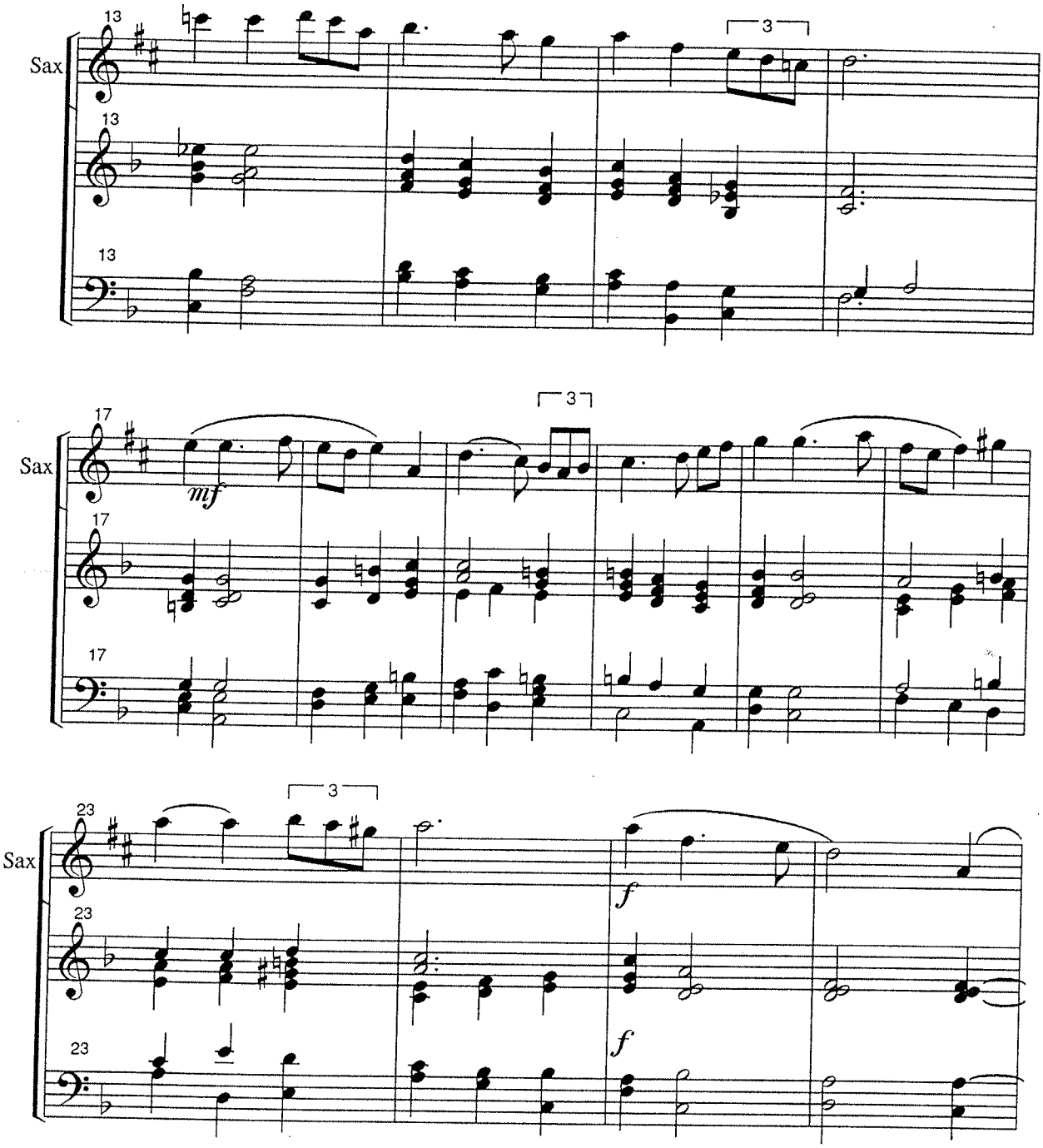

Copyright © 1997 Paul Manz

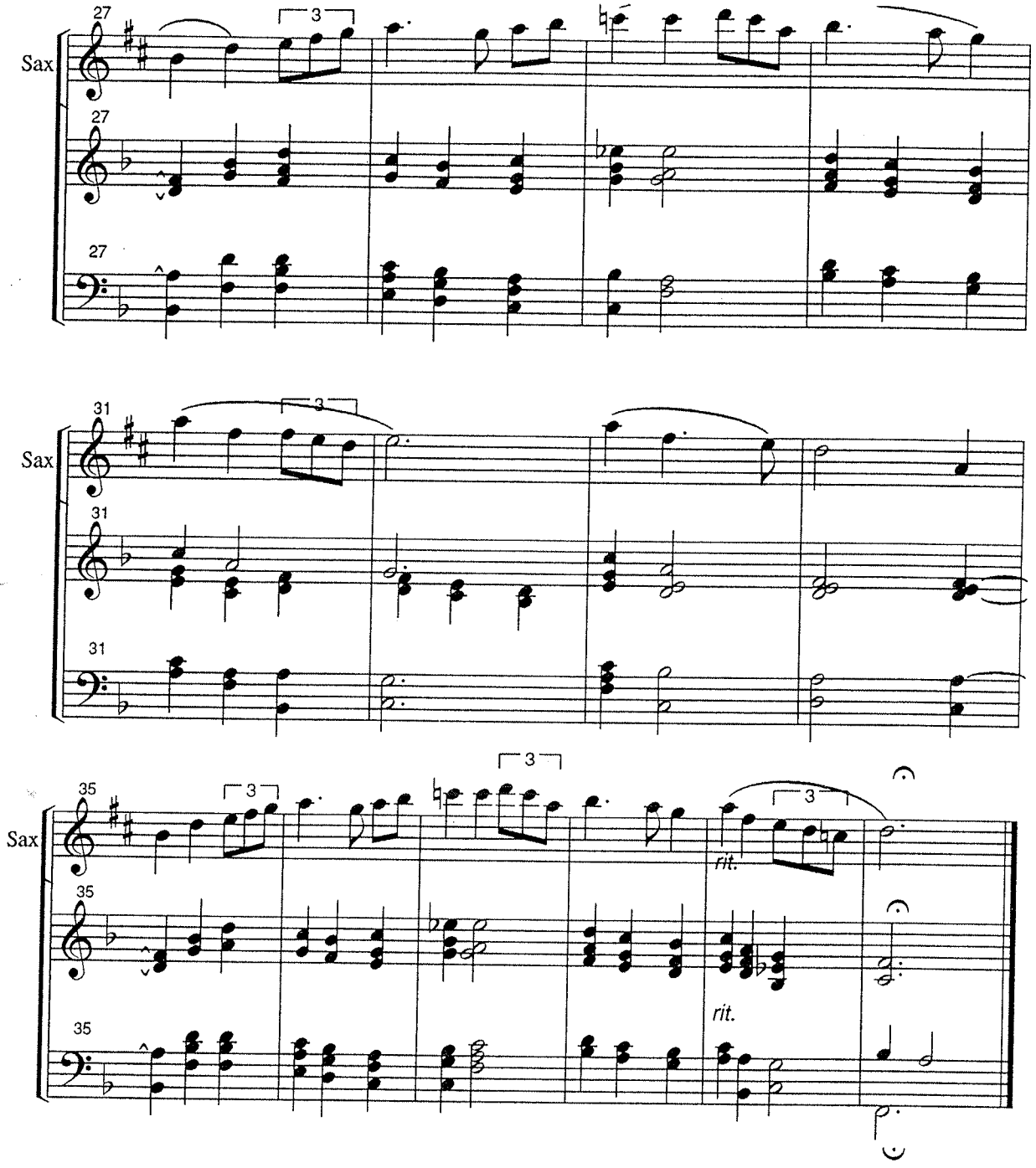

Copyright © 1997 Paul Manz

KORAAL FOR SAXOPHONE

For Sarah Elizabeth

Paul Manz

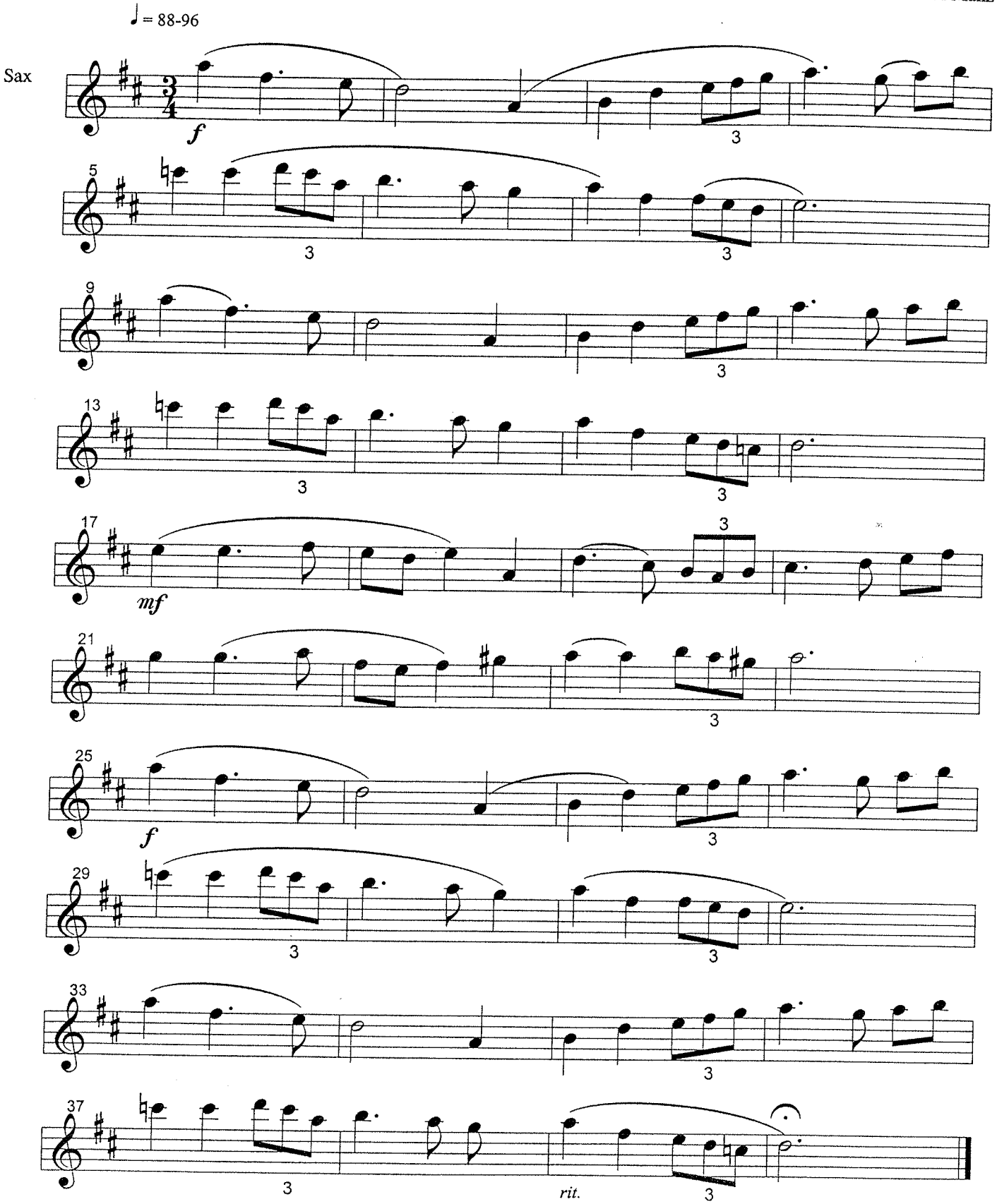

Copyright © 1997 Paul Manz

TUNE FOR TWO

For Erin and Jessica

Paul Manz

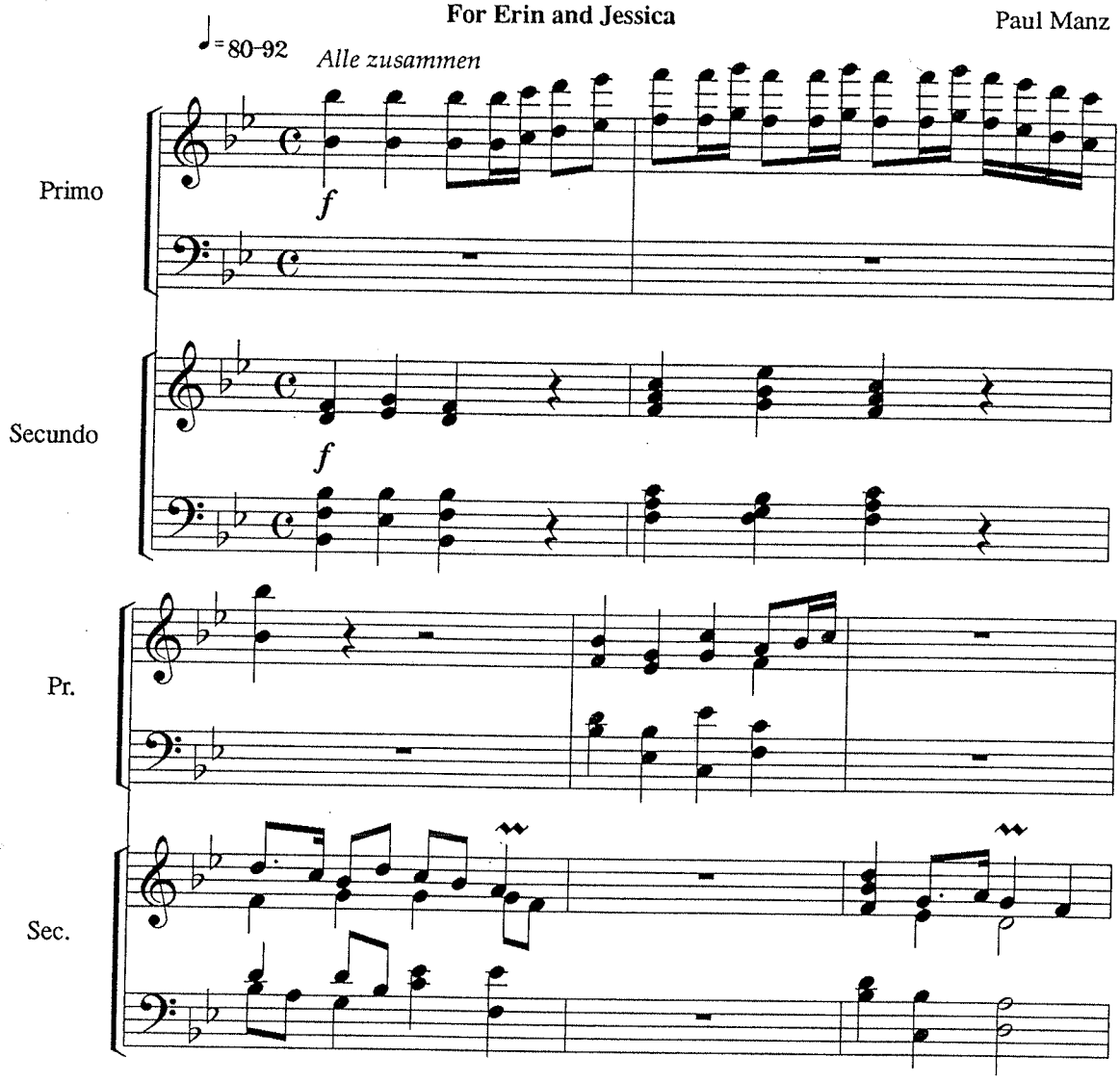

Copyright © 1997 Paul Manz

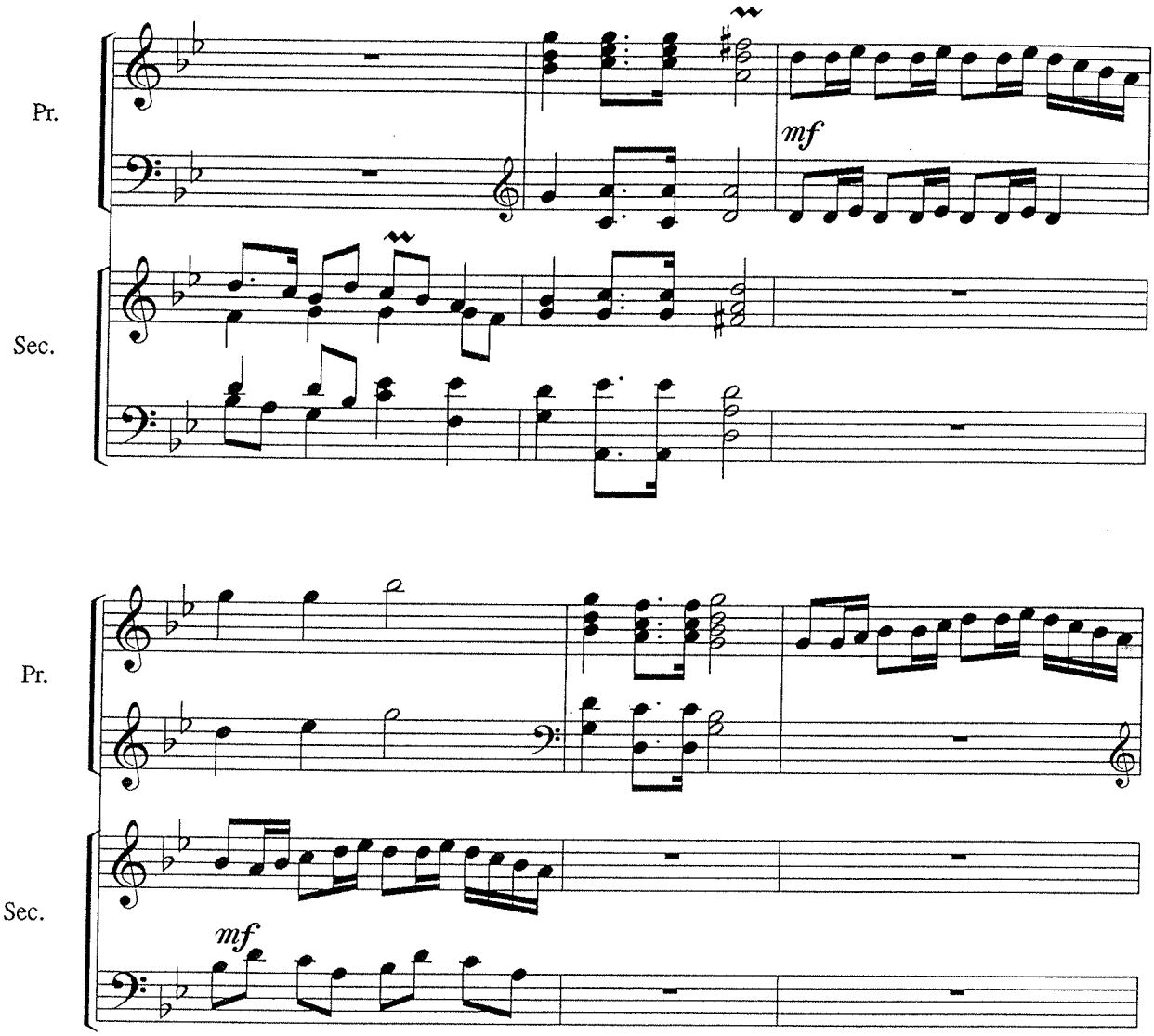

Copyright © 1997 Paul Manz

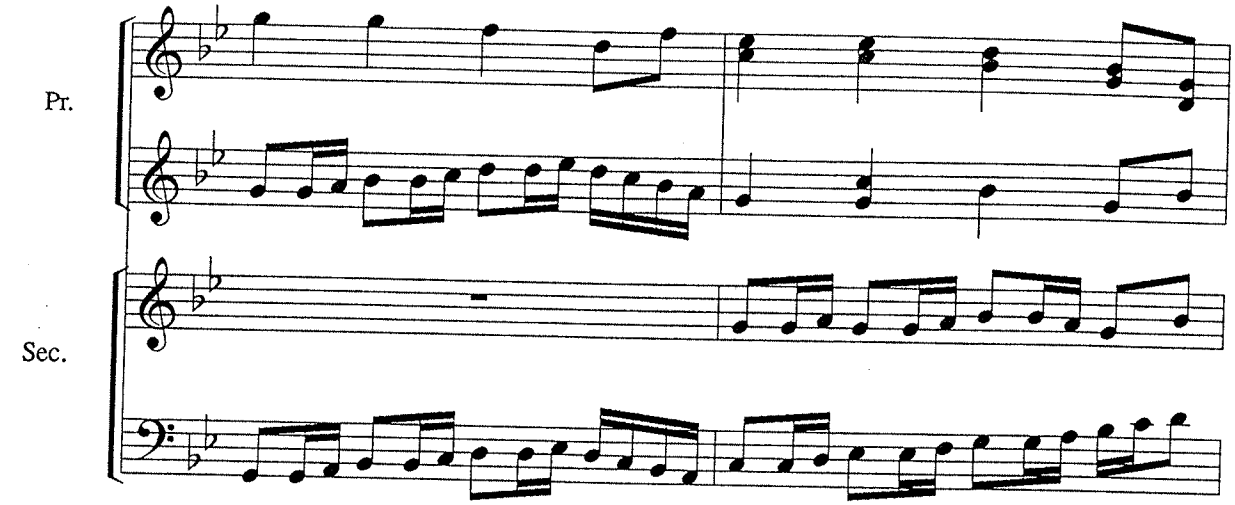

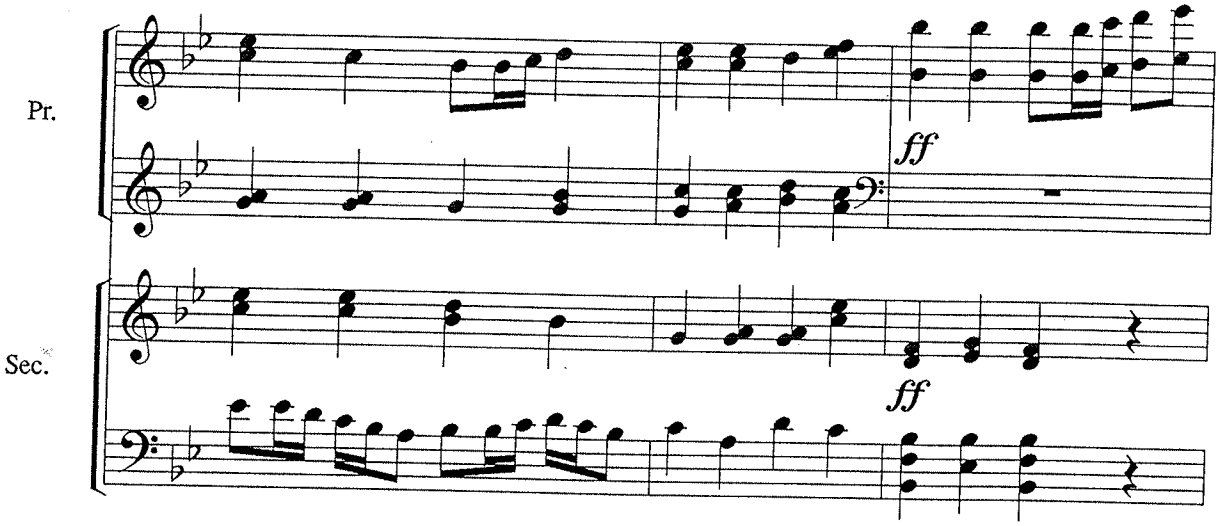

Copyright © 1997 Paul Manz

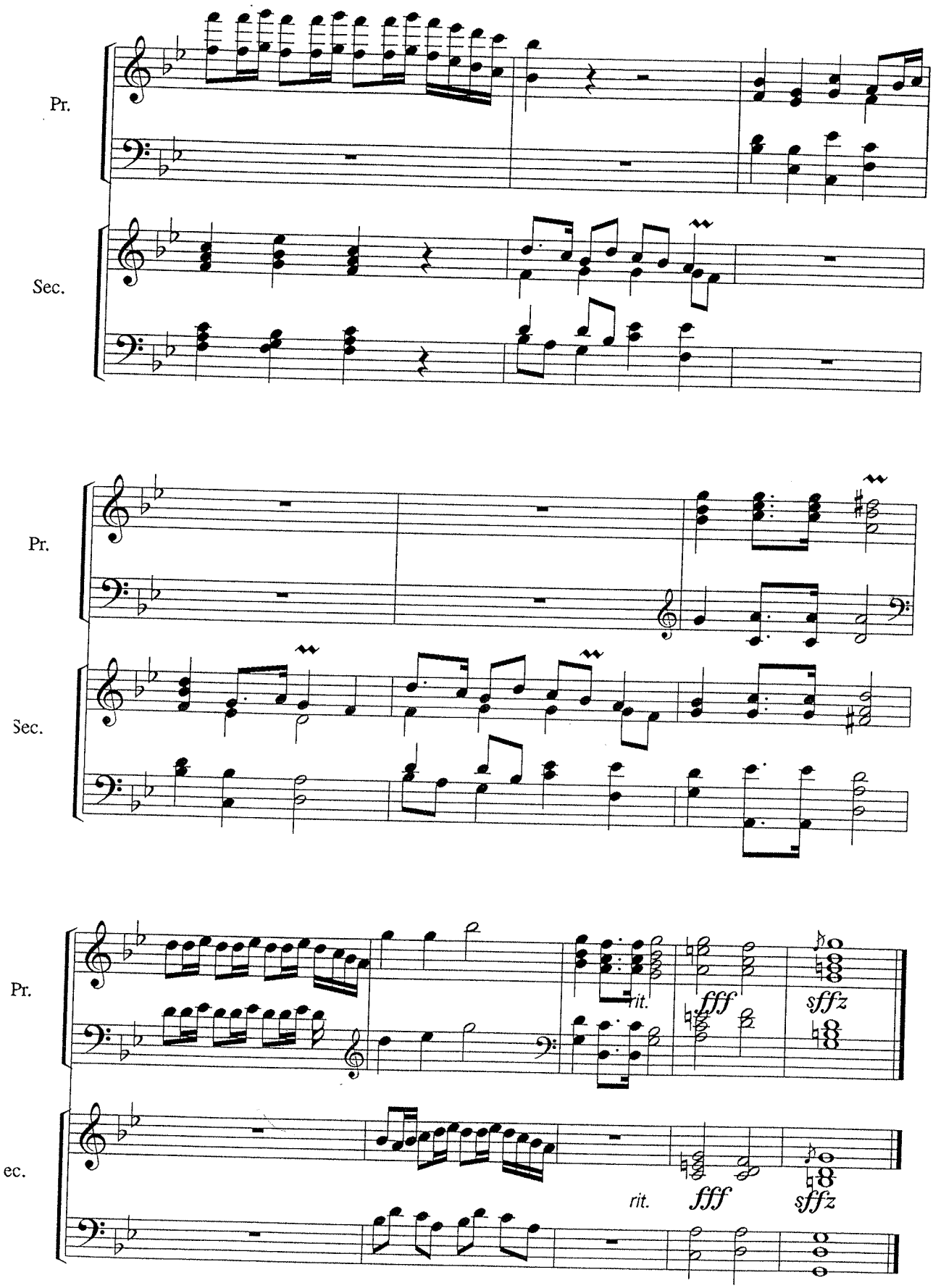

Copyright © 1997 Paul Manz

MARCH OF THE TOY POODLE

For Laura Helene

Paul Manz

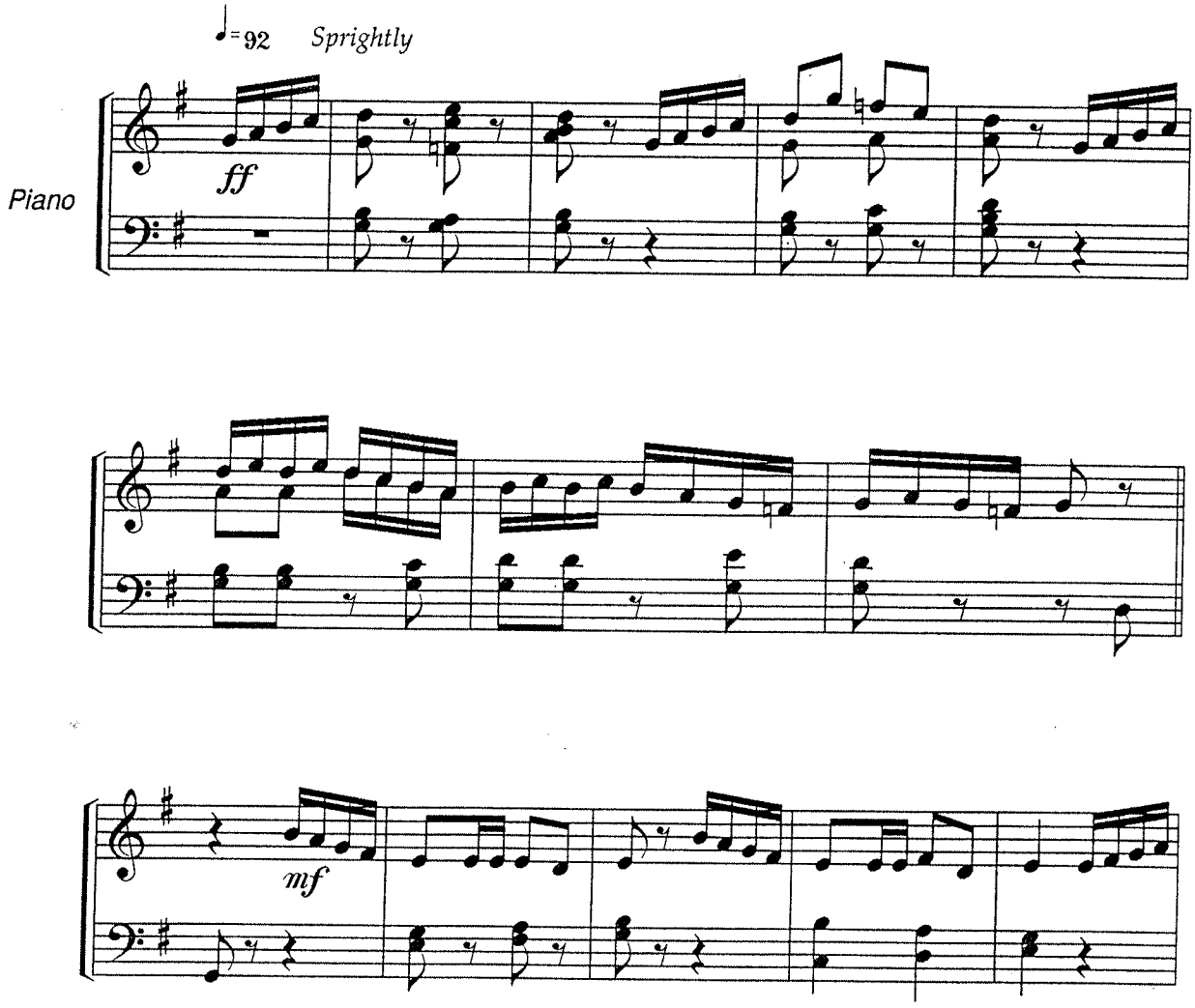

Copyright © 1997 Paul Manz

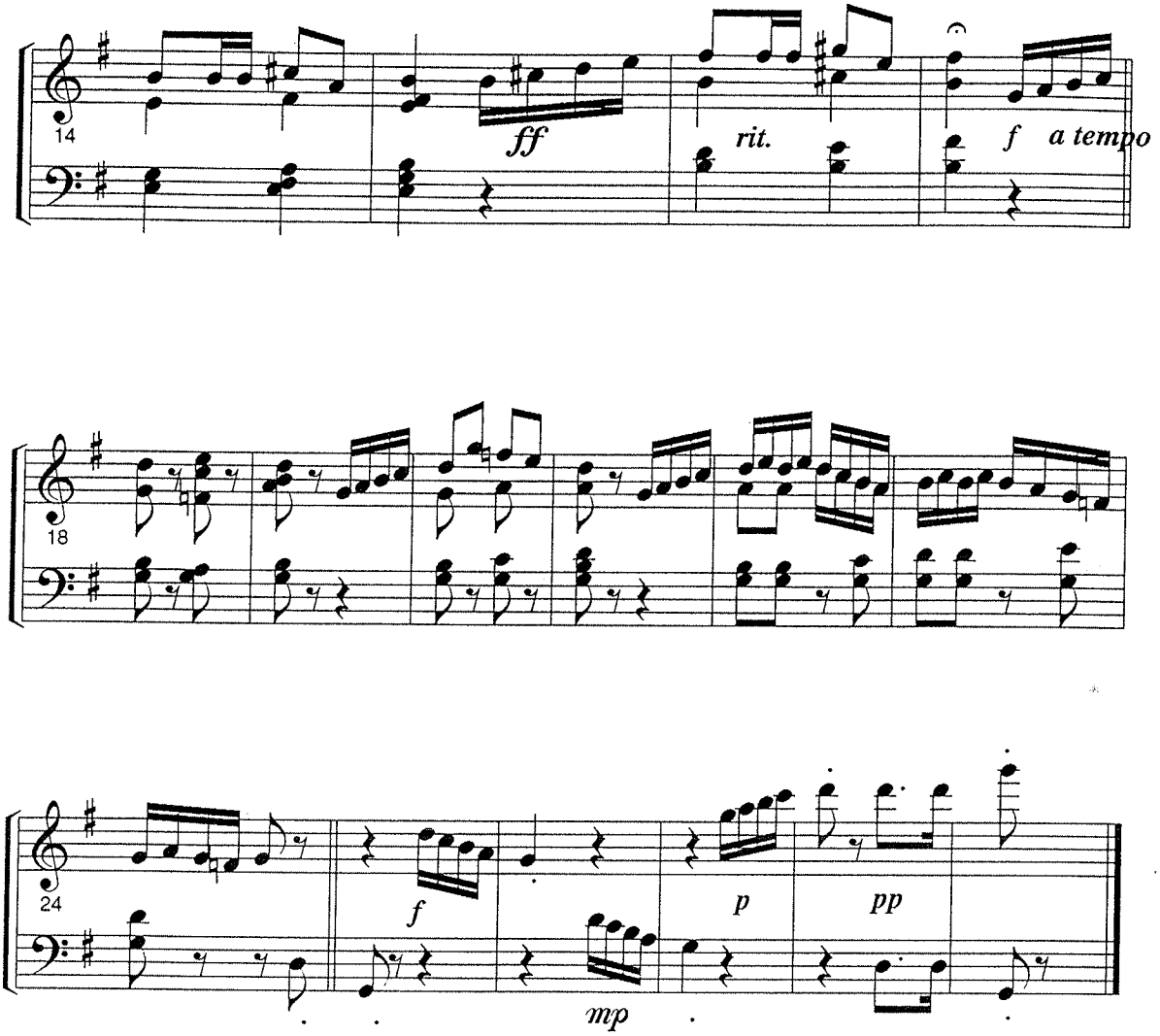

Copyright © 1997 Paul Manz

TEEN TRUMPET TUNE

For Peter John

Paul Manz

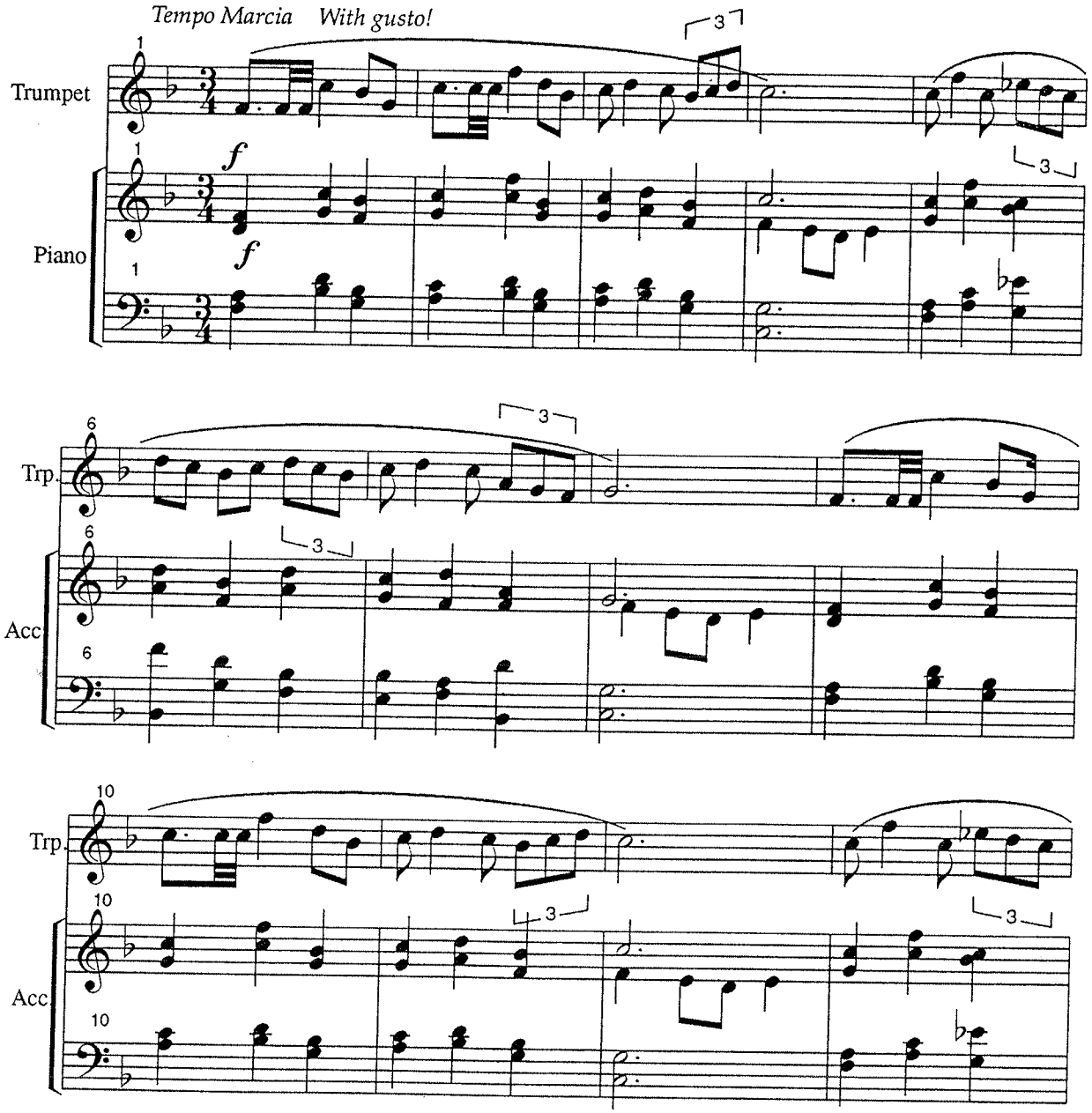

Copyright © 1997 Paul Manz

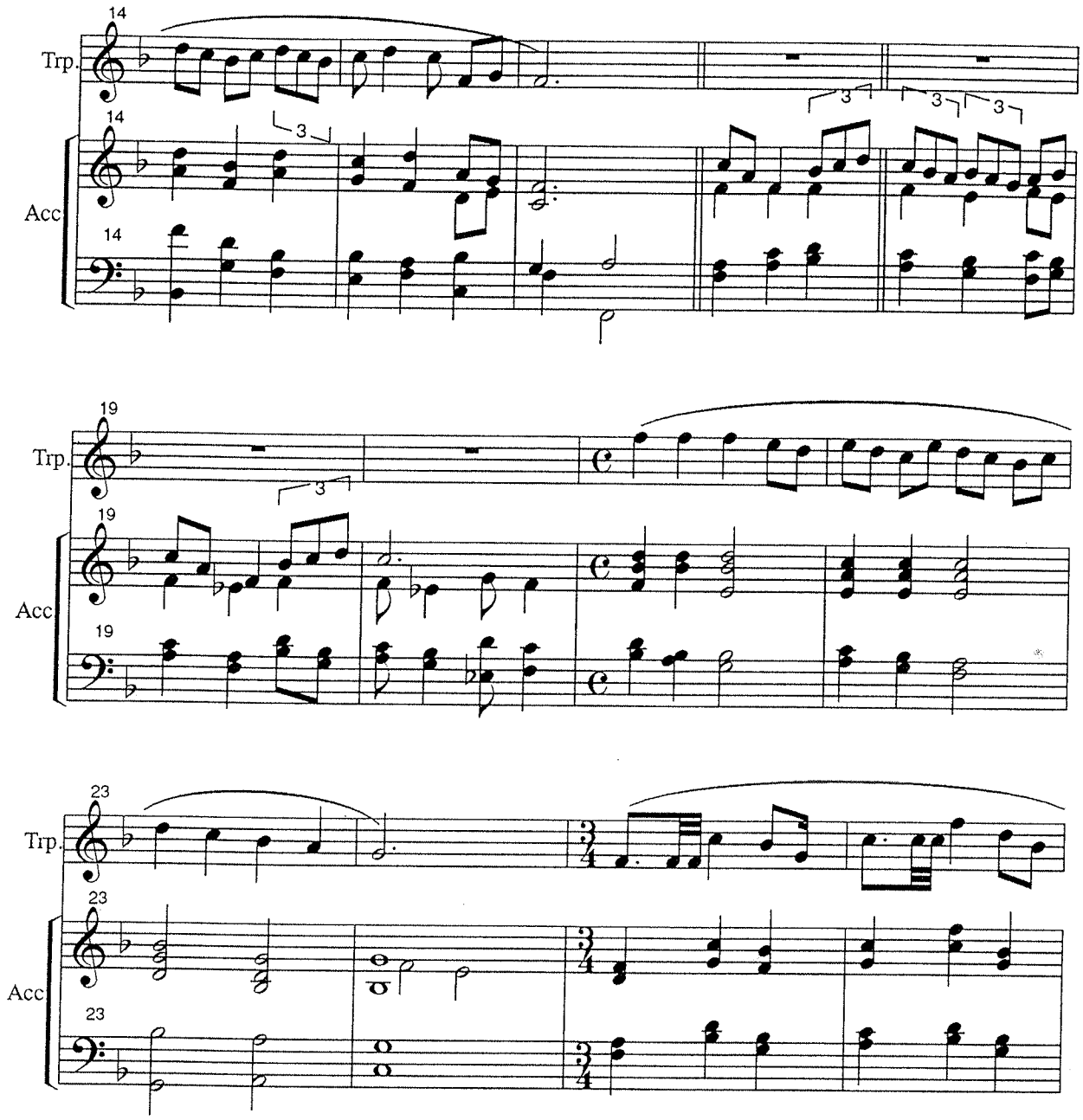

Copyright © 1997 Paul Manz

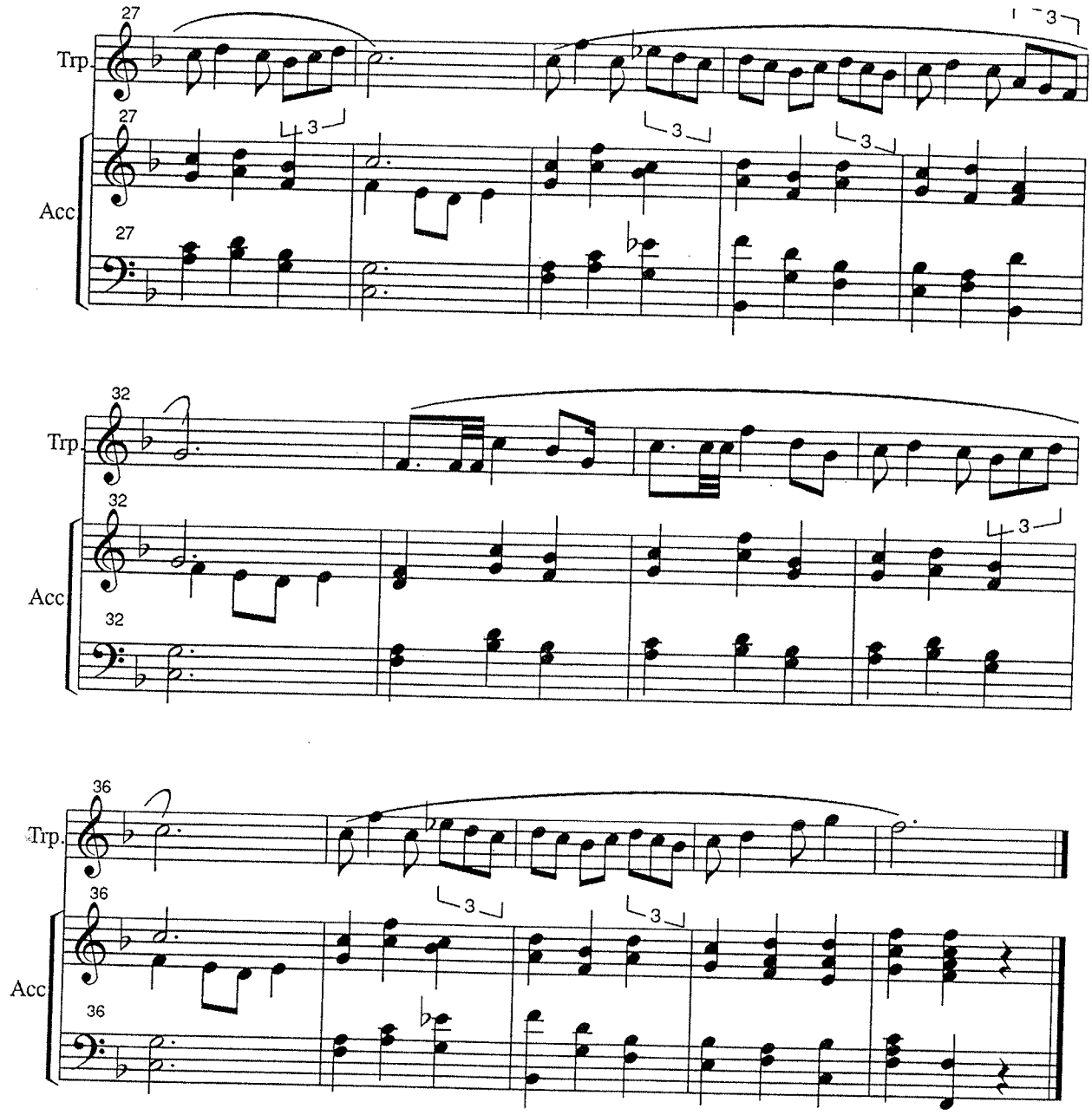

Copyright © 1997 Paul Manz

TEEN TRUMPET TUNE

For Peter John

Paul Manz

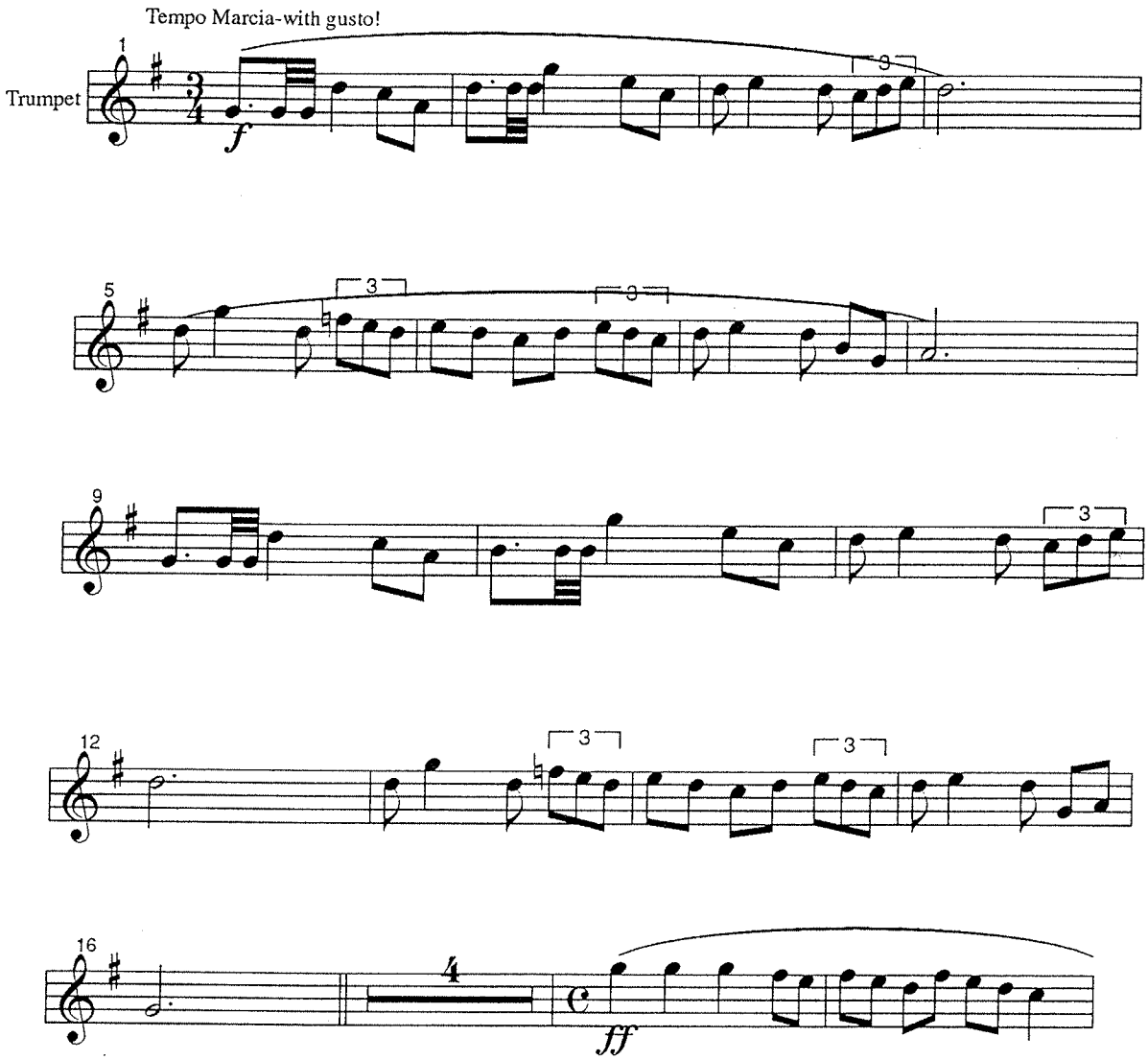

Copyright © 1997 Paul Manz

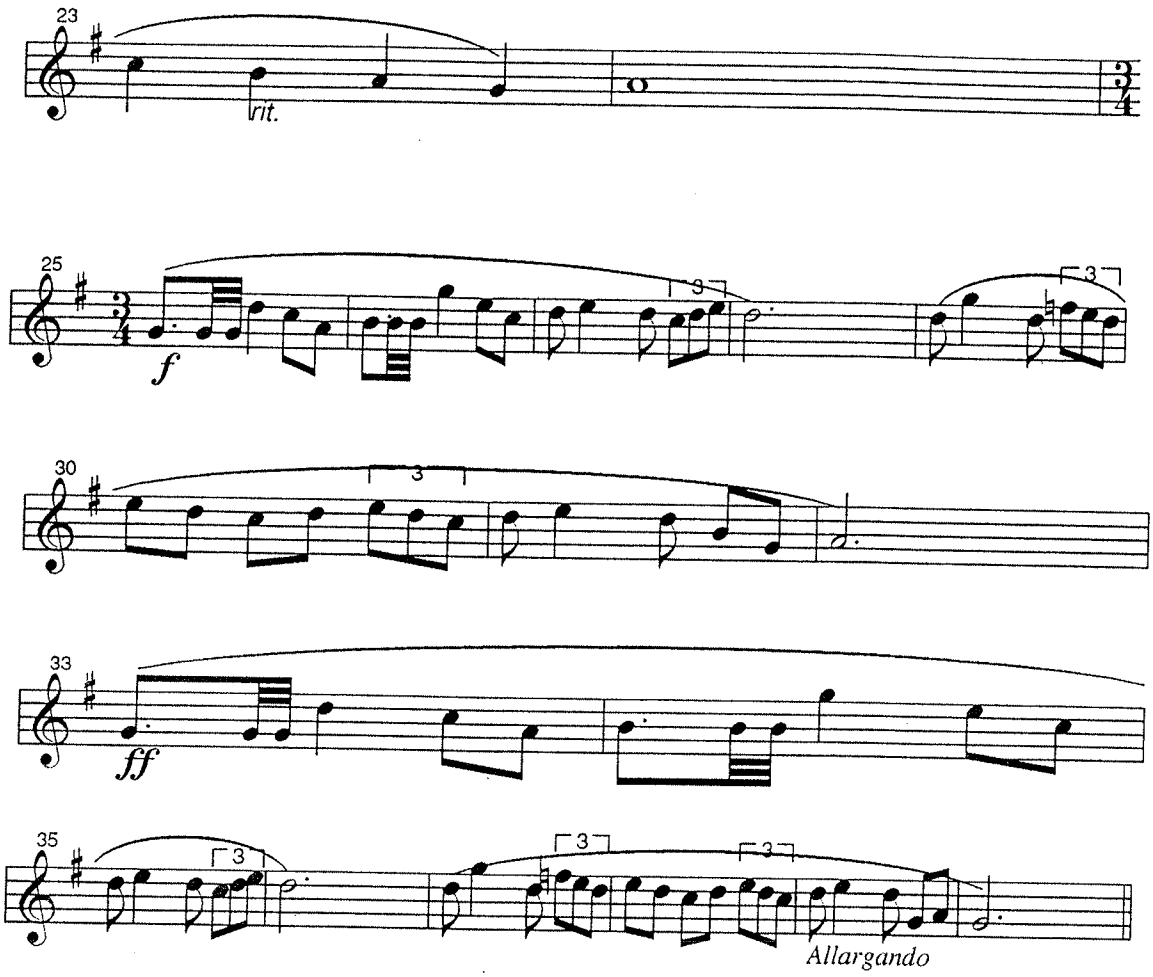

Copyright © 1997 Paul Manz

Lullaby for Max

For Anna Christine

Paul Manz

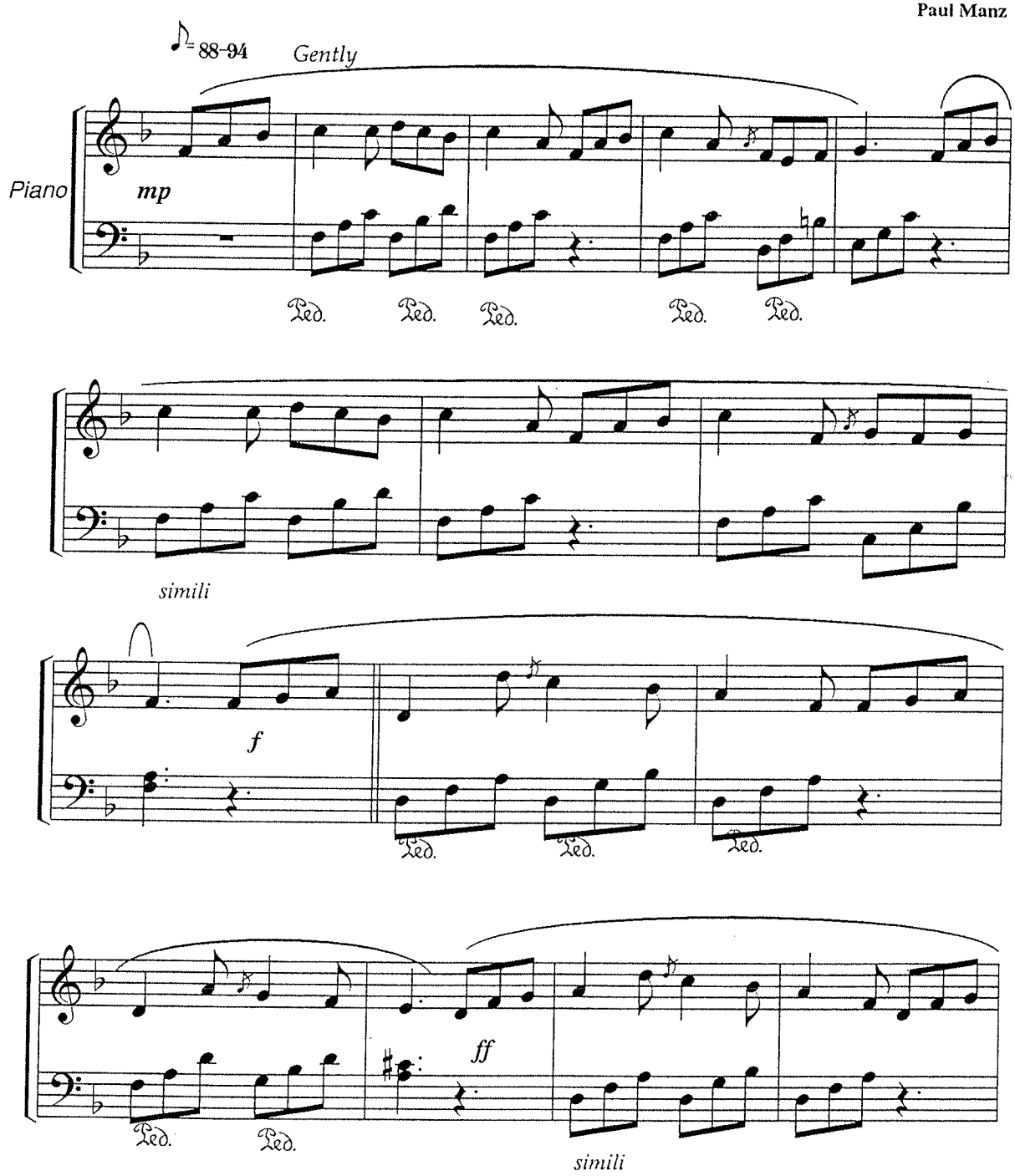

Copyright © 1997 Paul Manz

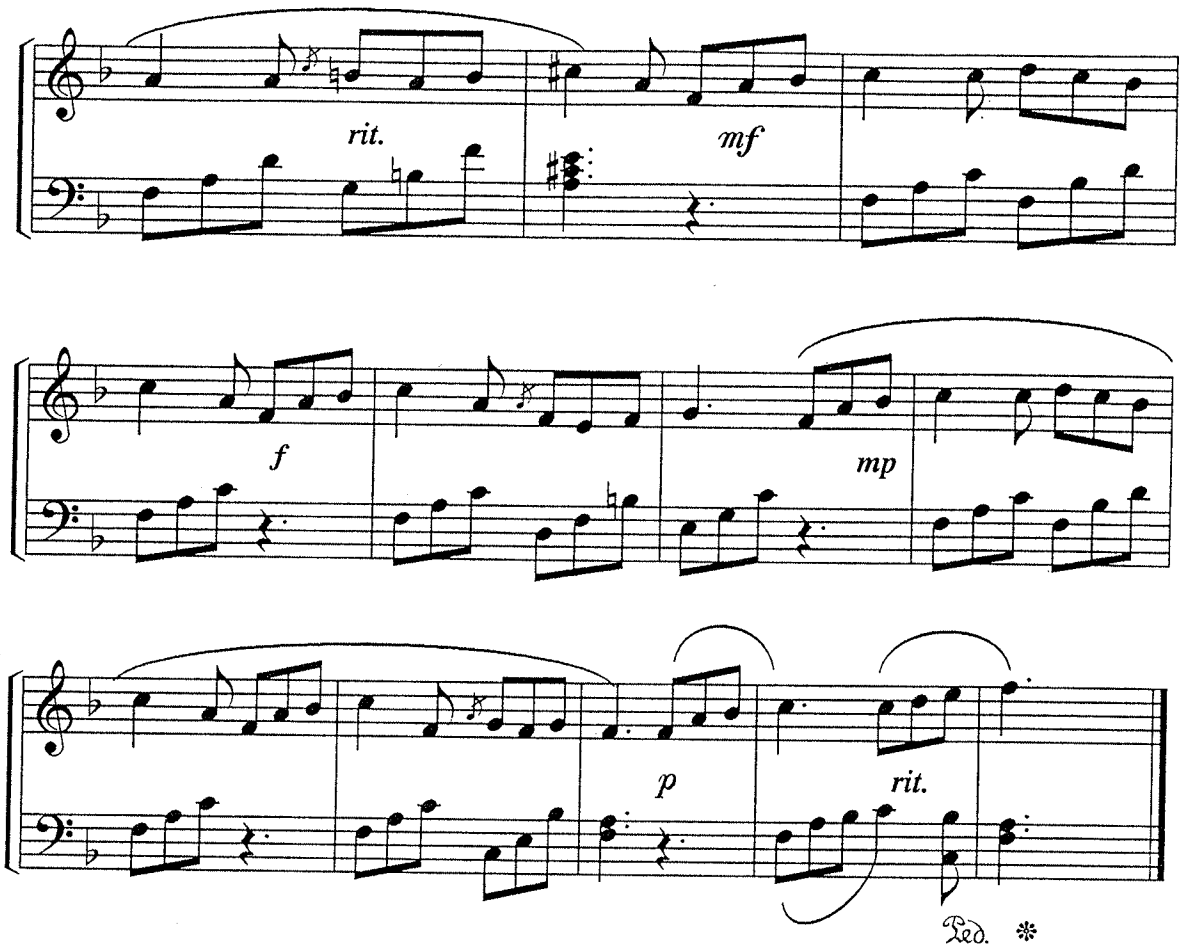

Copyright © 1997 Paul Manz

KORAAL FOR SAXAPHONE

♩ ss 96 For Sarah Elizabeth

Paul Manz

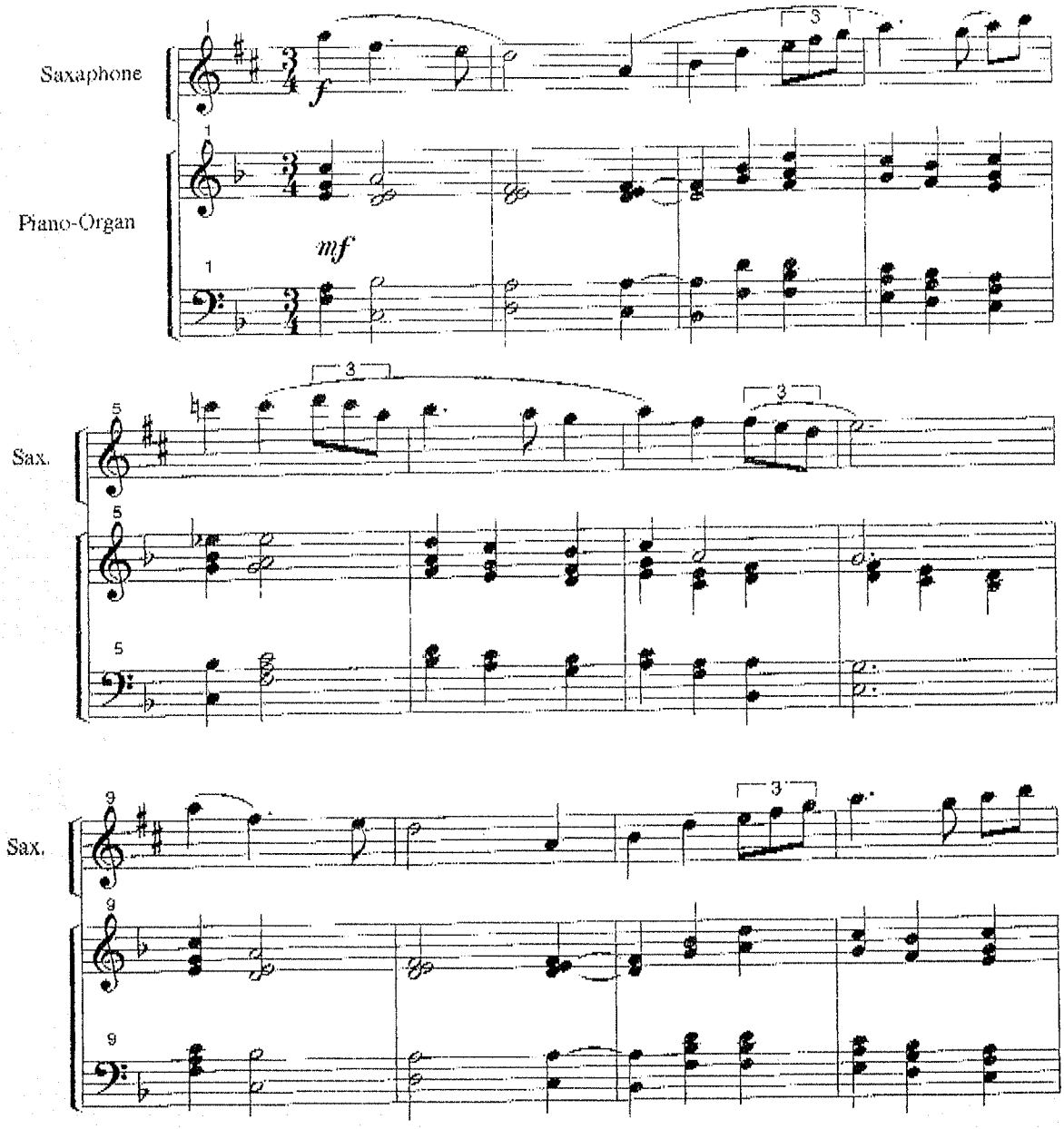

©

Please deliver to

Pr. John Manz

thank you

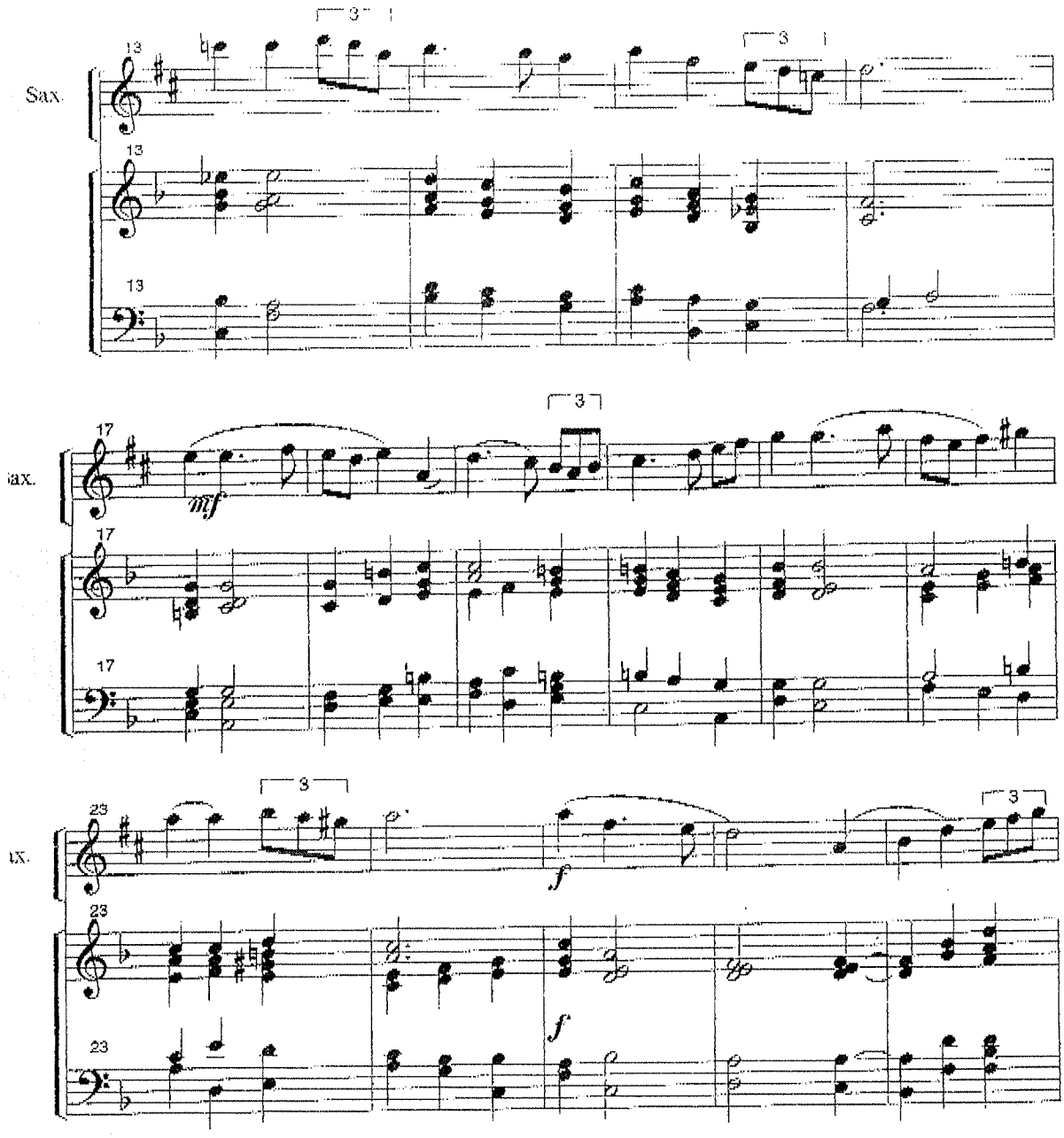
Sax.
13
3
17
mf
23
f

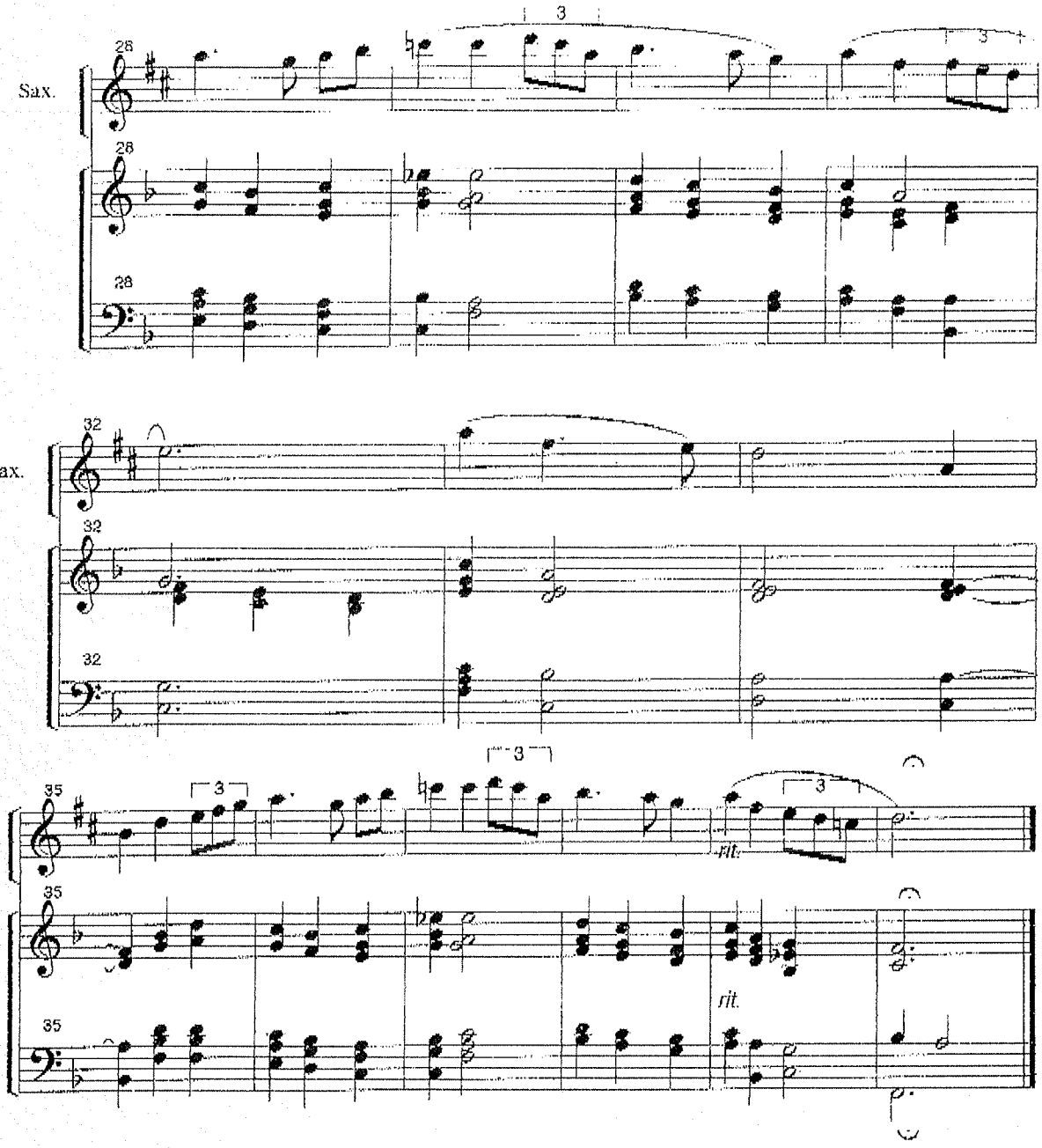
Sax.
26
28
32
35
3
rit.

RACHEL'S ROBIN

For Rachel Christine

Paul Manz

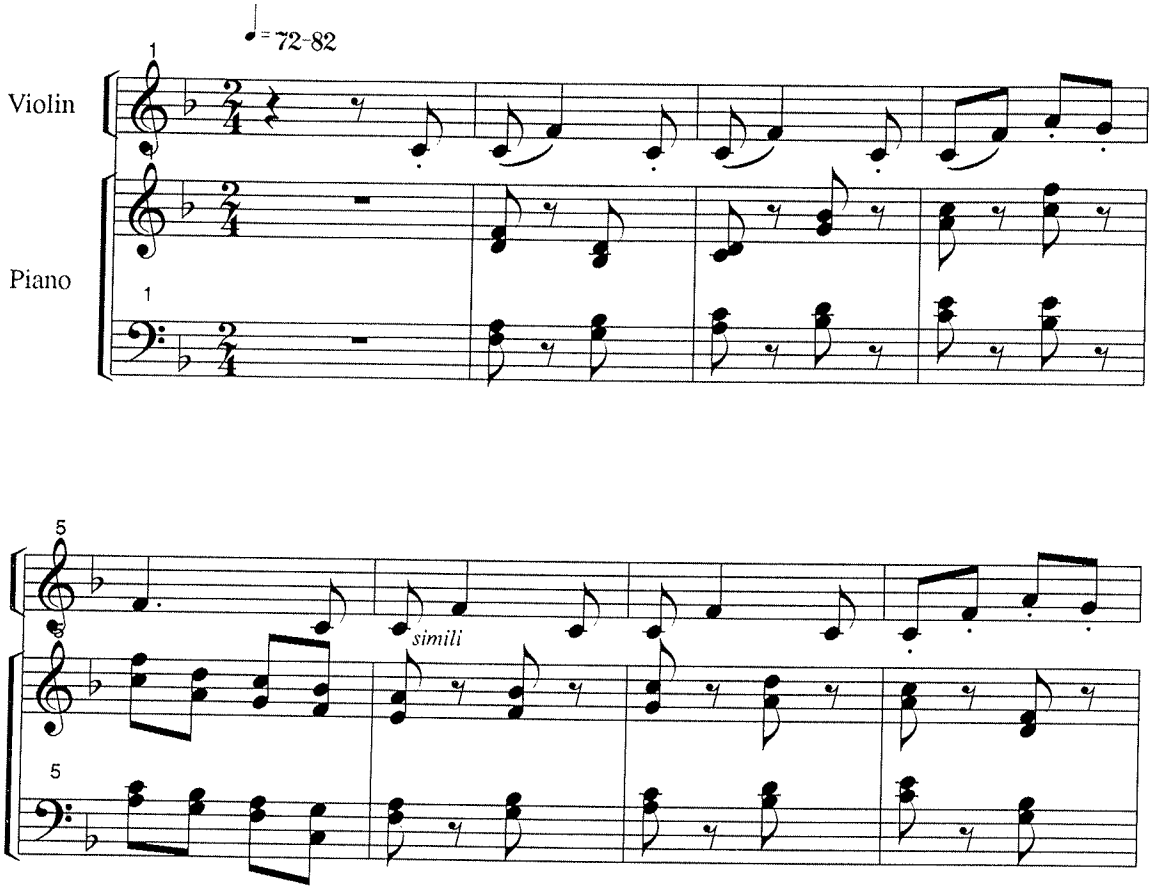

©

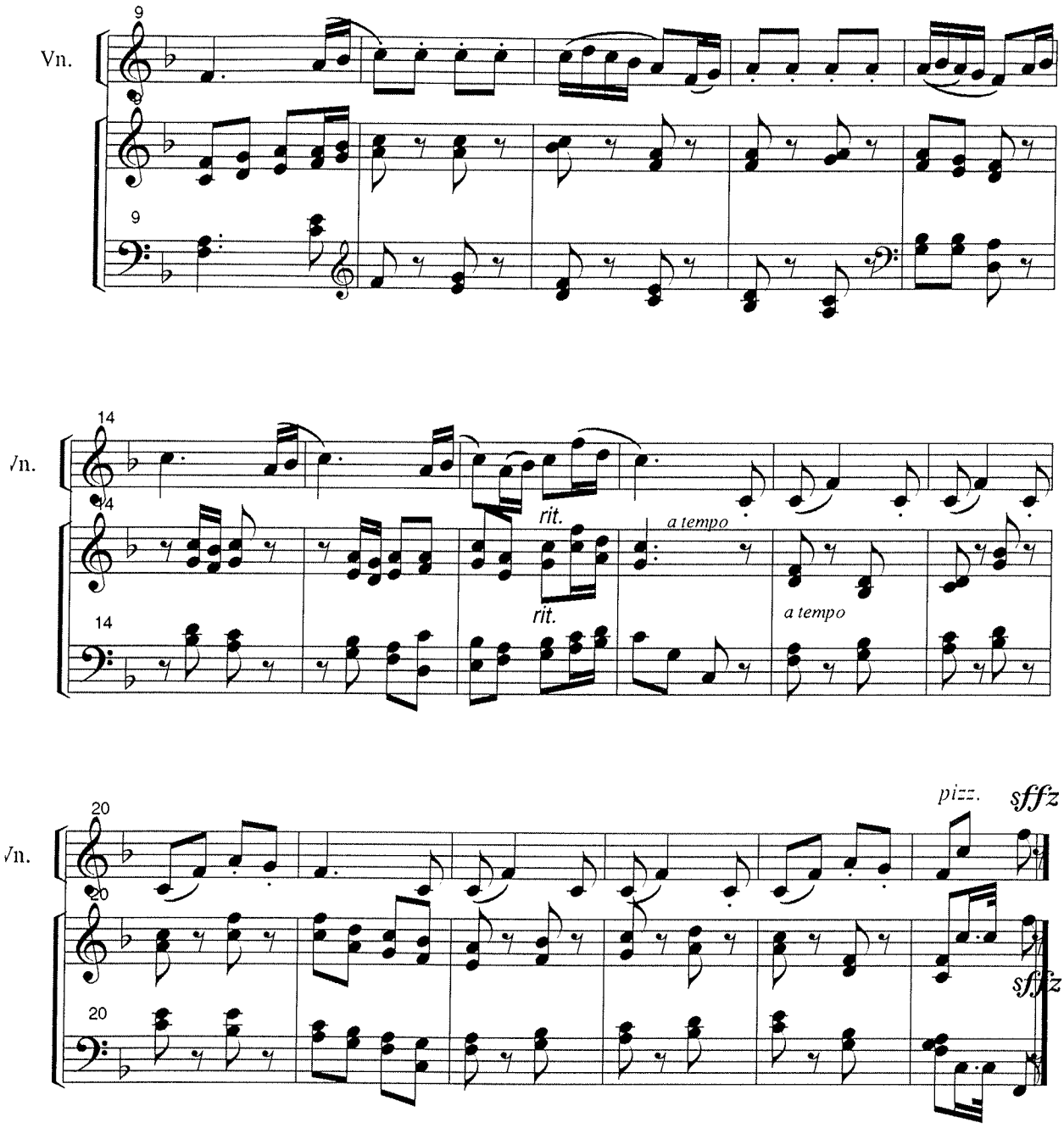
Vn.
9
14
rit.
a tempo
20
pizz.
sfffz

For Michael, John and Peter
with warm remembrances
of happy, wonderful Belgium.
in 1955 - 1956
Father

Dear Robin

first copy

Paul O. Manz

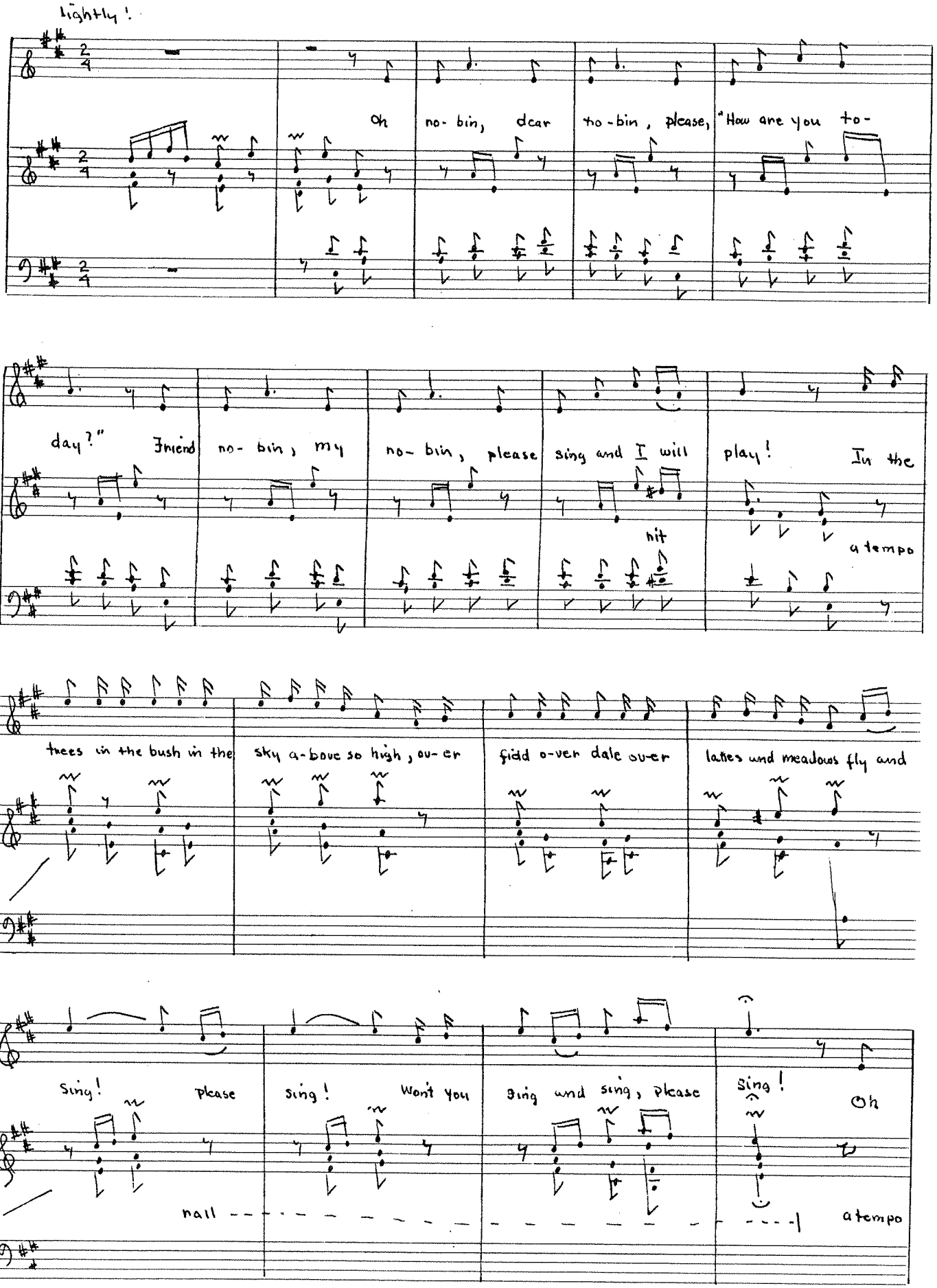

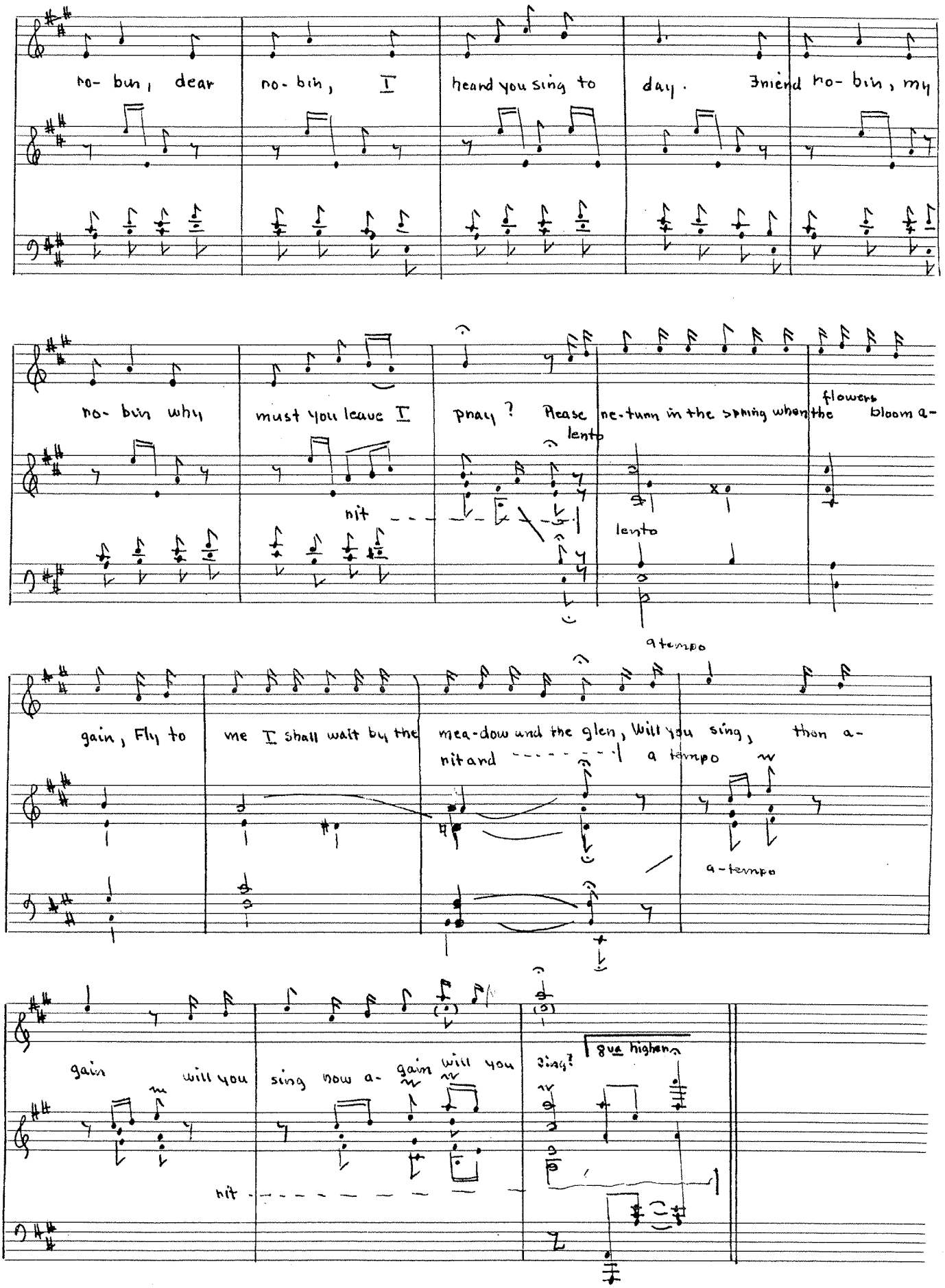
no- bun, dear no- bin, I heard you sing to day. Friend no- bin, my
no- bin why must you leave I pray? Please re-turn in the spring when the flowers bloom a-
nit
lento
lento
a tempo
gain, Fly to me I shall wait by the mea-dow and the glen, Will you sing, then a-
nit and
a tempo
a-tempo
gain will you sing now a- gain will you sing?
8va higher
nit

second version

Rachel's Robin

for Rachel Christine Mang

Rachel Mang

♩ = 72-82

Violin

Sprightly

Piano

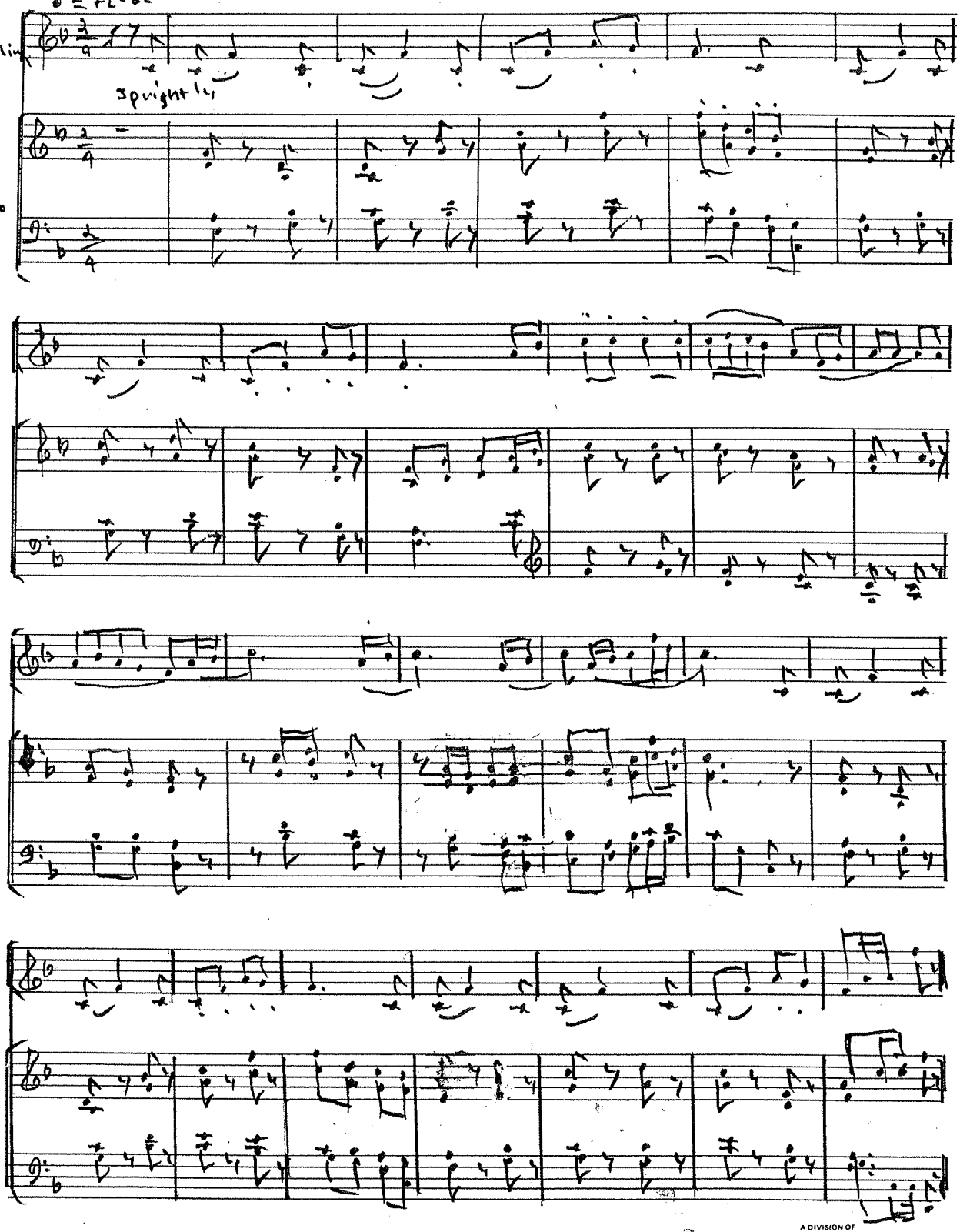

PRO ART / A DIVISION OF Belwin Mills

Lullaby

Paul O. Manz

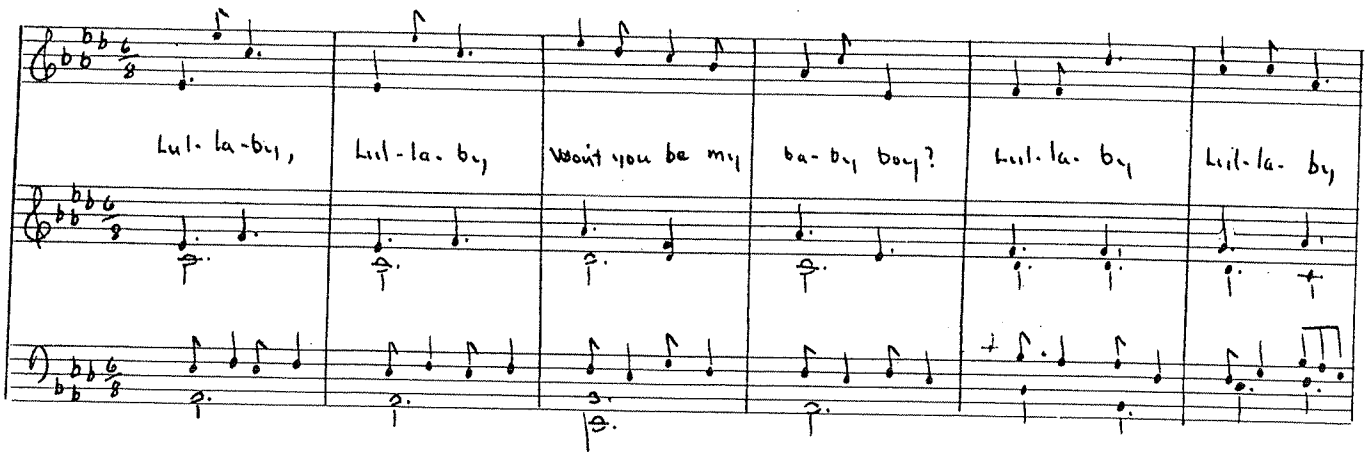

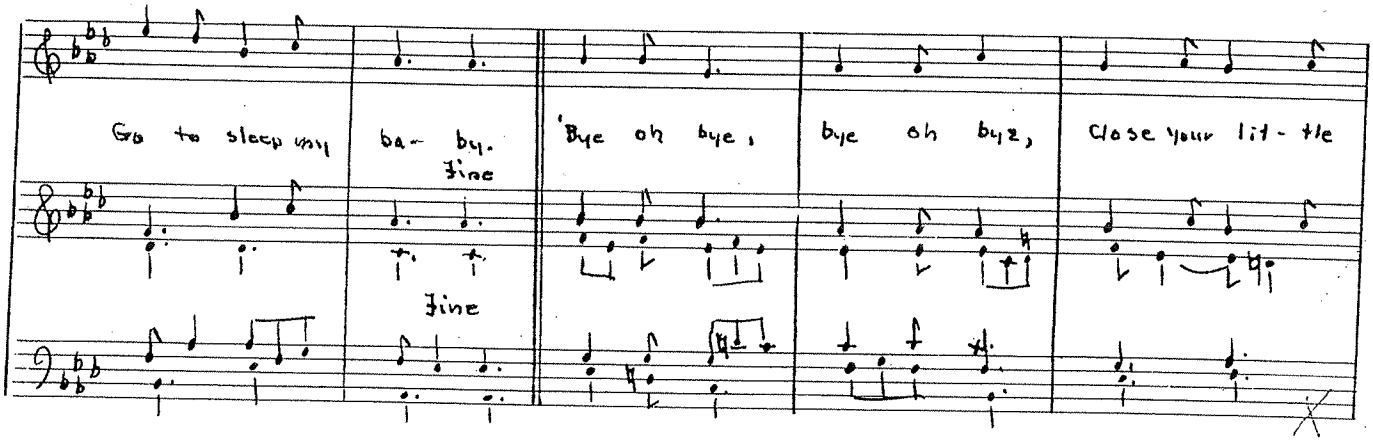

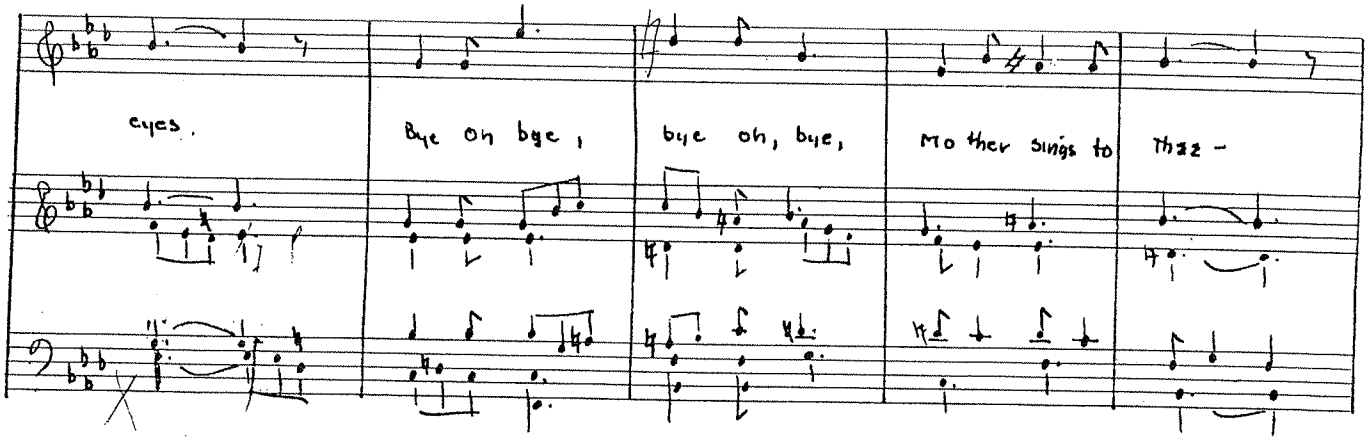

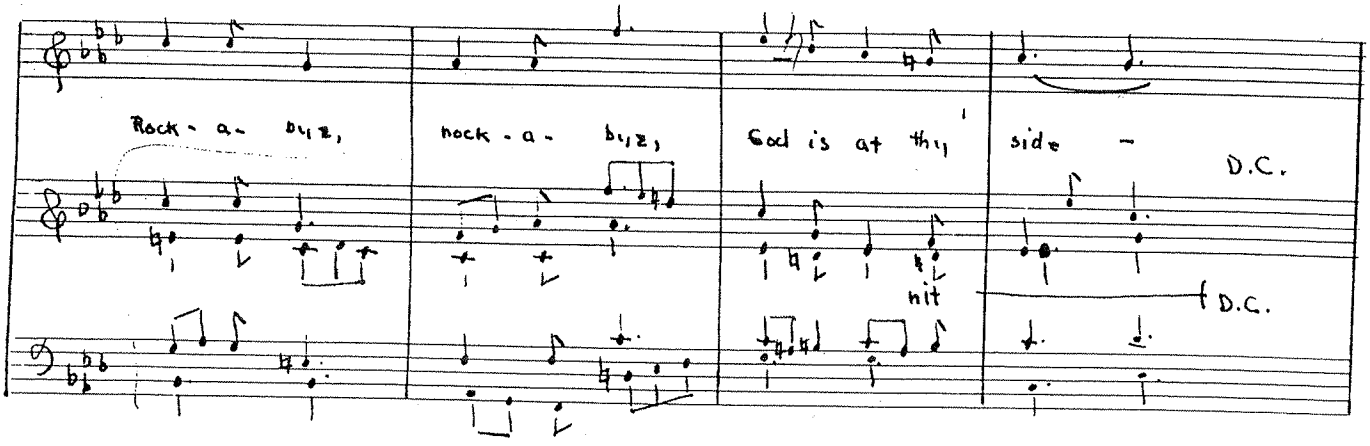

NANA'S SONG

For Rebekah Maria Mary

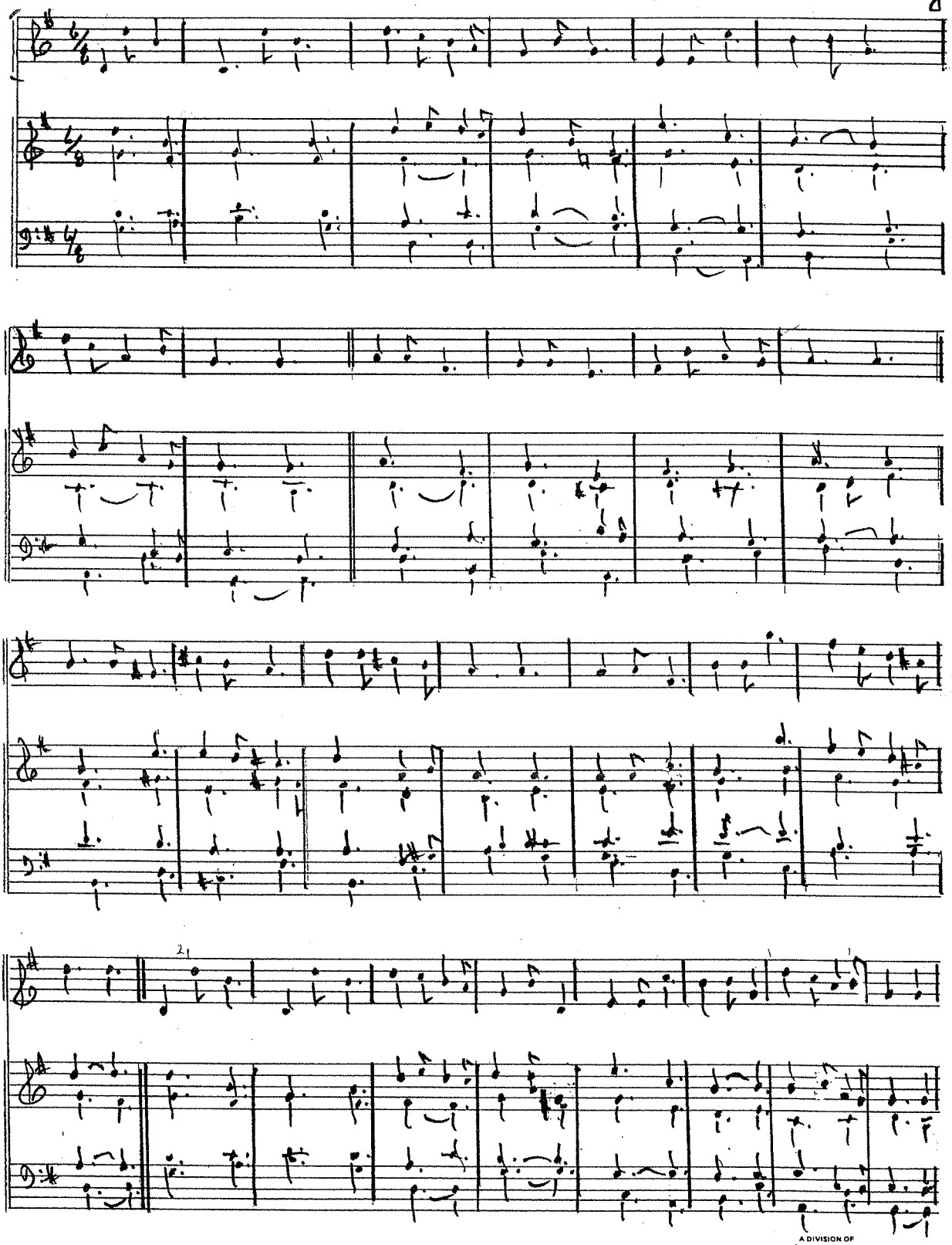

A DIVISION OF
ORD ART / Belwin Mills

March of the Knights only Paul O. Manz

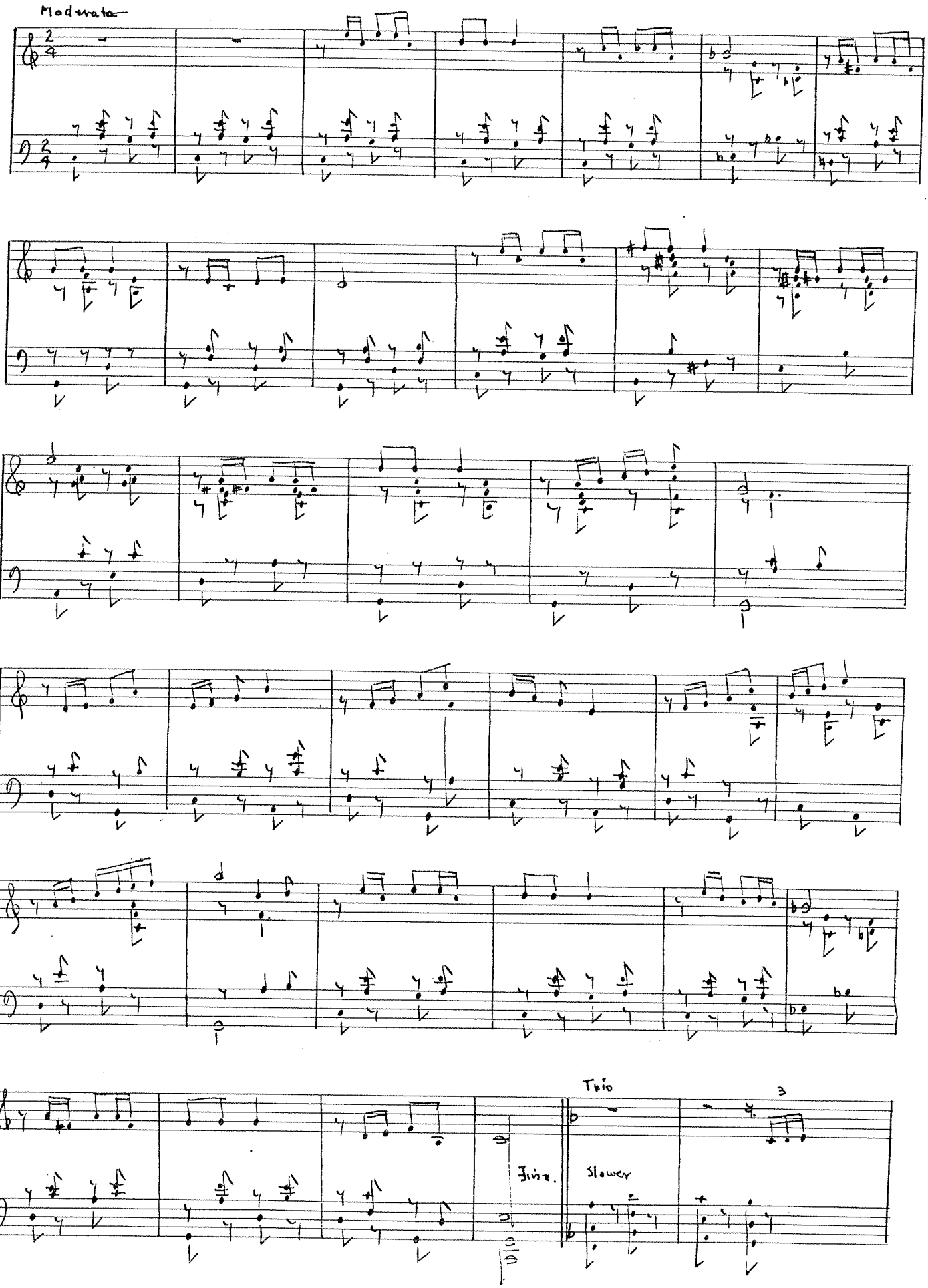

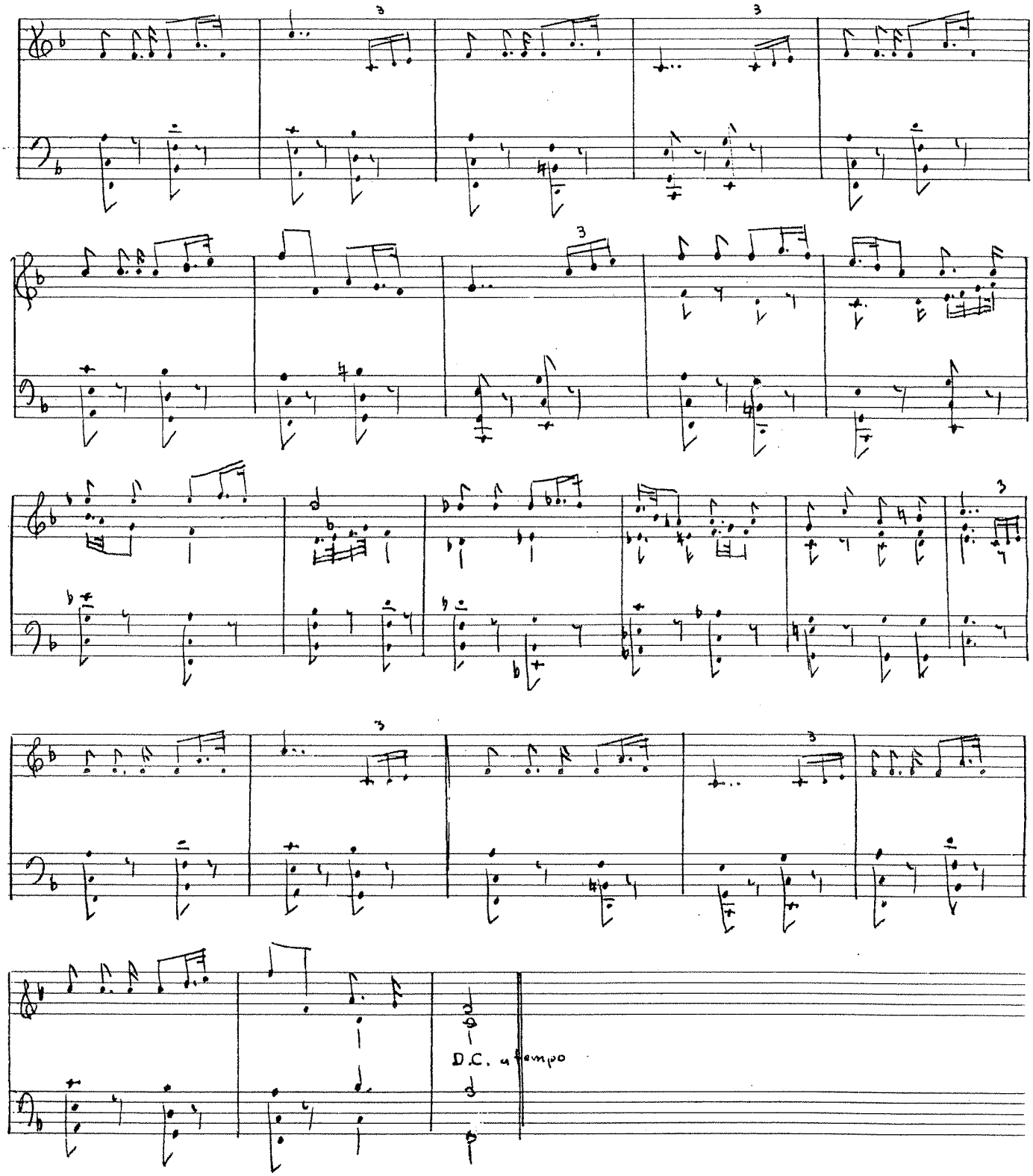
D.C. a tempo

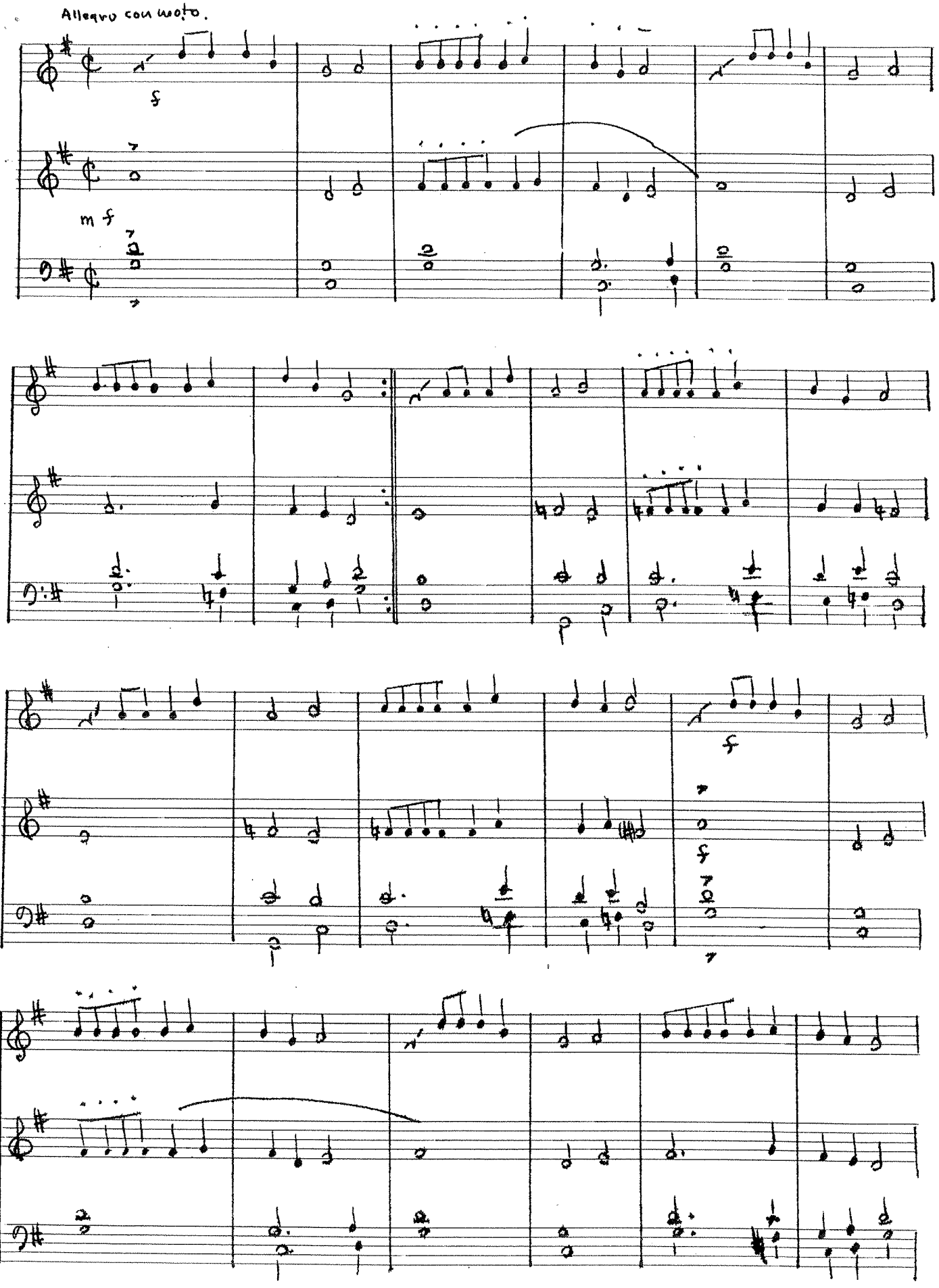
Allegro con moto.
f
m f
f
f

For Michael, John and Peter
with warm remembrances
of happy, wonderful Belgium.
in 1955 - 1956
Father

Dear Robin

Paul O. Manz

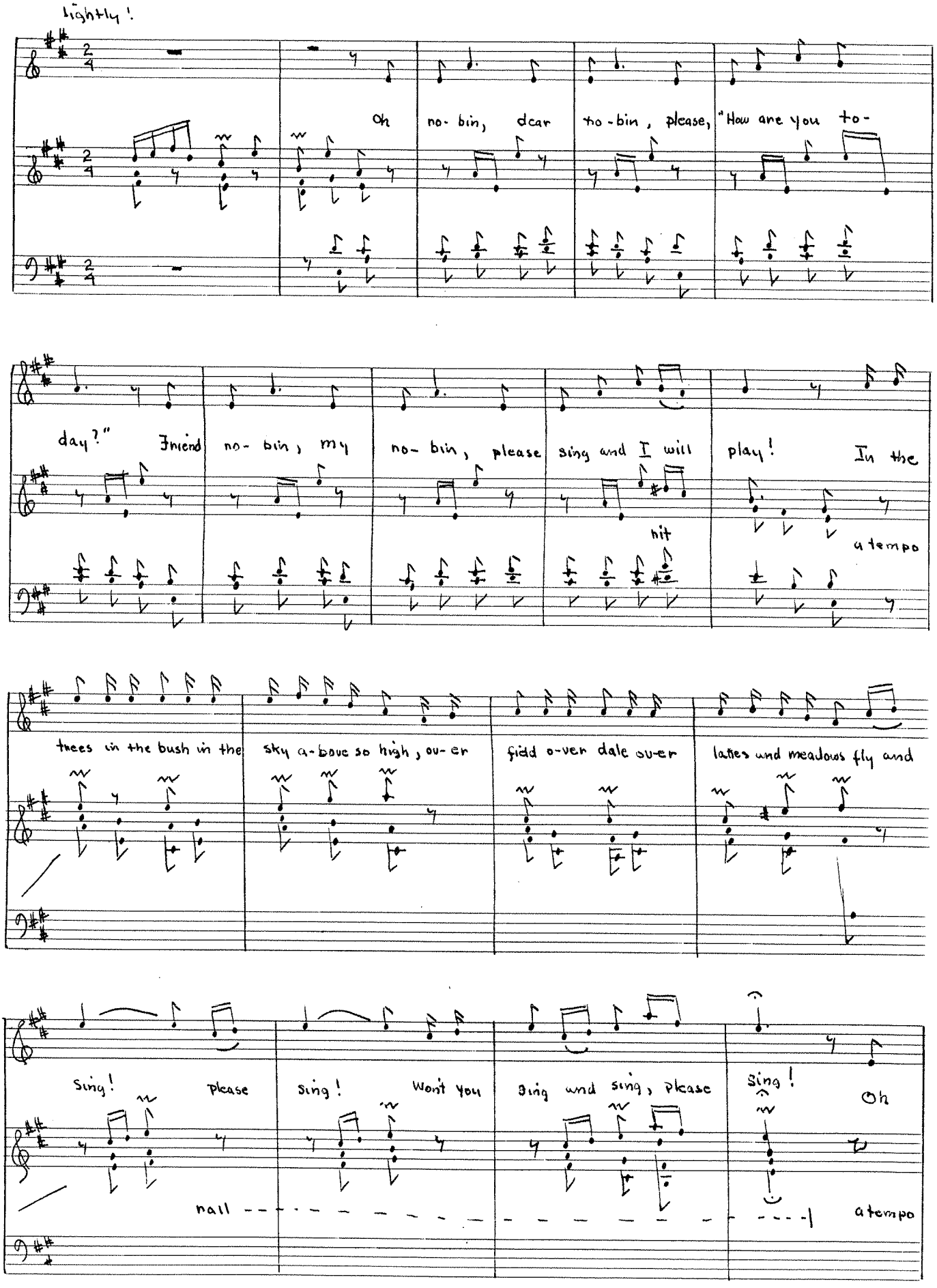

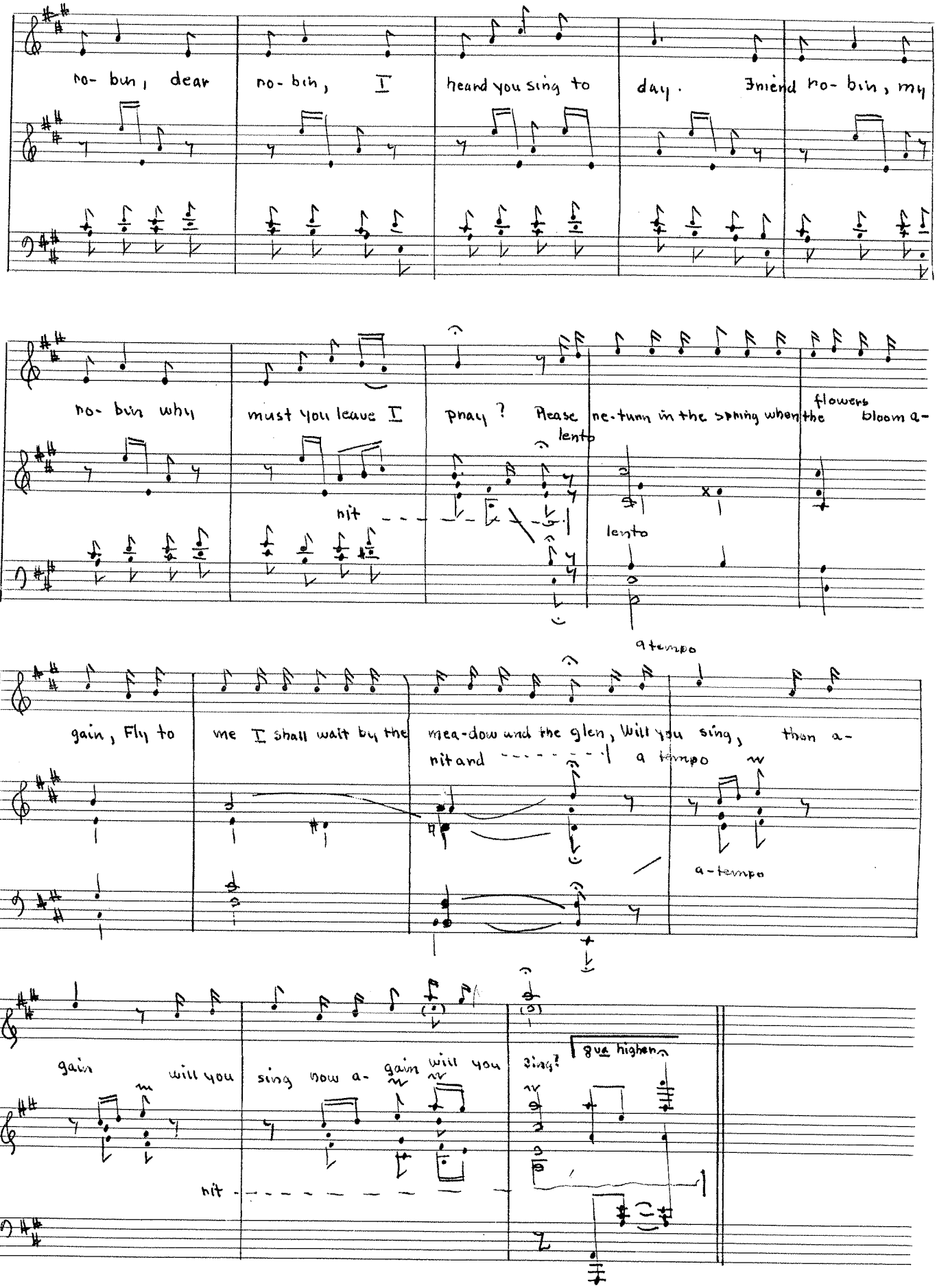
no- bun, dear no- bin, I heard you sing to day. Friend no- bin, my
no- bin why must you leave I pray? Please re-turn in the spring when the flowers bloom a-
lento
nit
lento
a tempo
gain, Fly to me I shall wait by the mea-dow and the glen, Will you sing, then a-
nit and
a tempo
a-tempo
gain will you sing now a- gain will you sing!
8va higher
nit

Rachel's Robin

for Rachel Christine Mang

Paul Mann

♩ = 72-82

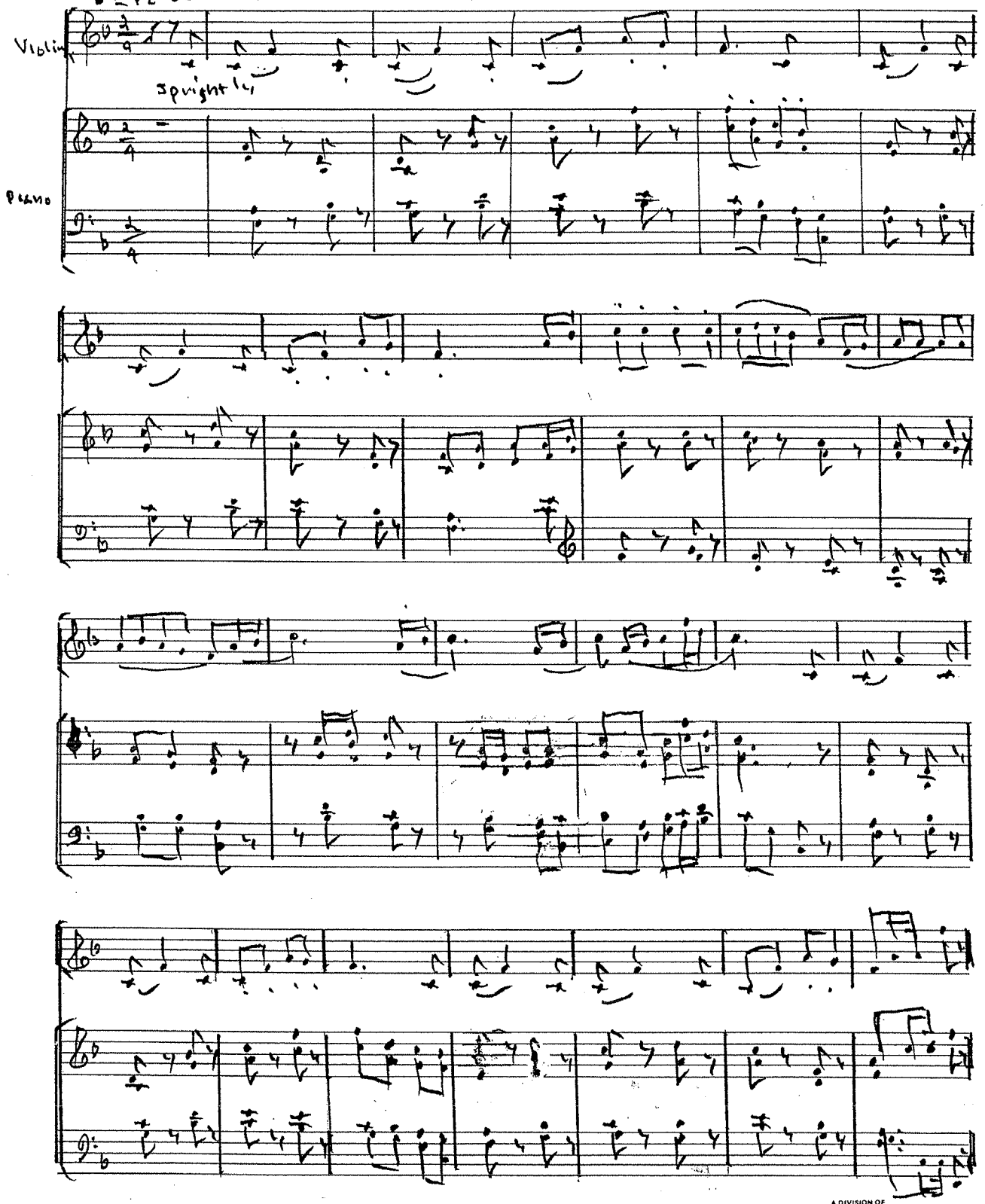

PRO ART / A DIVISION OF Belwin Mills

Lullaby

Paul O. Manz

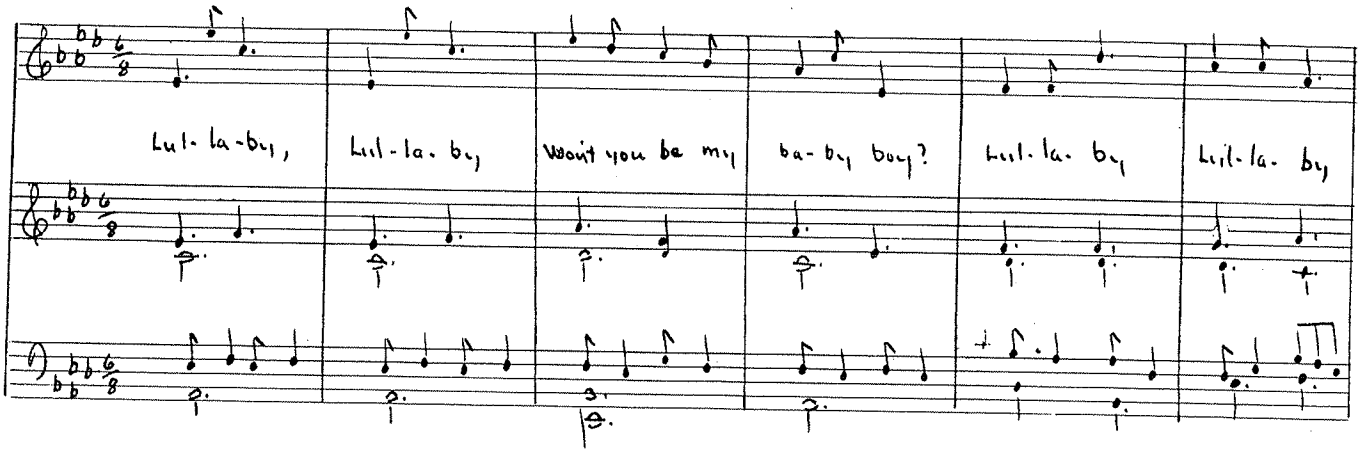

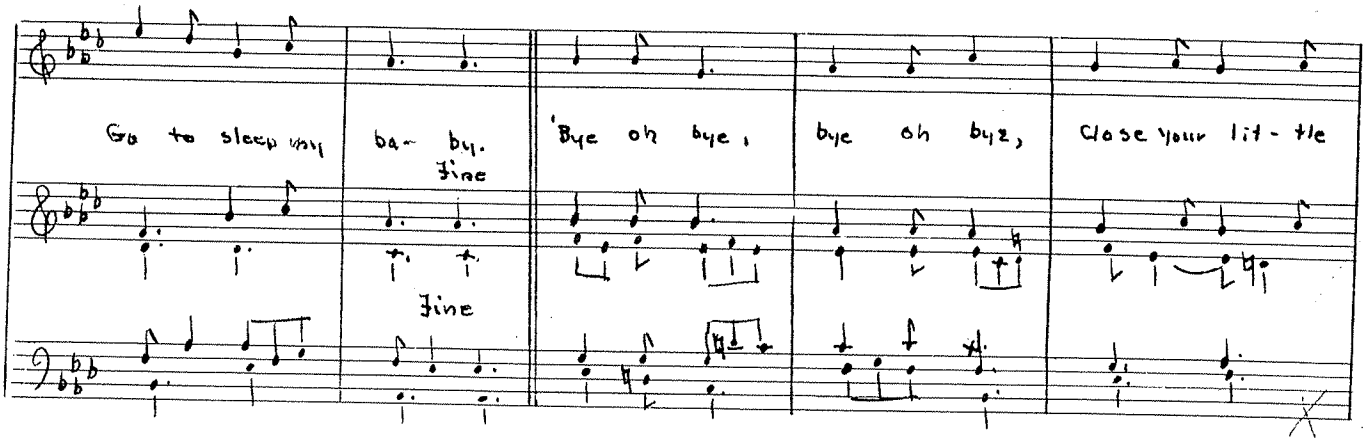

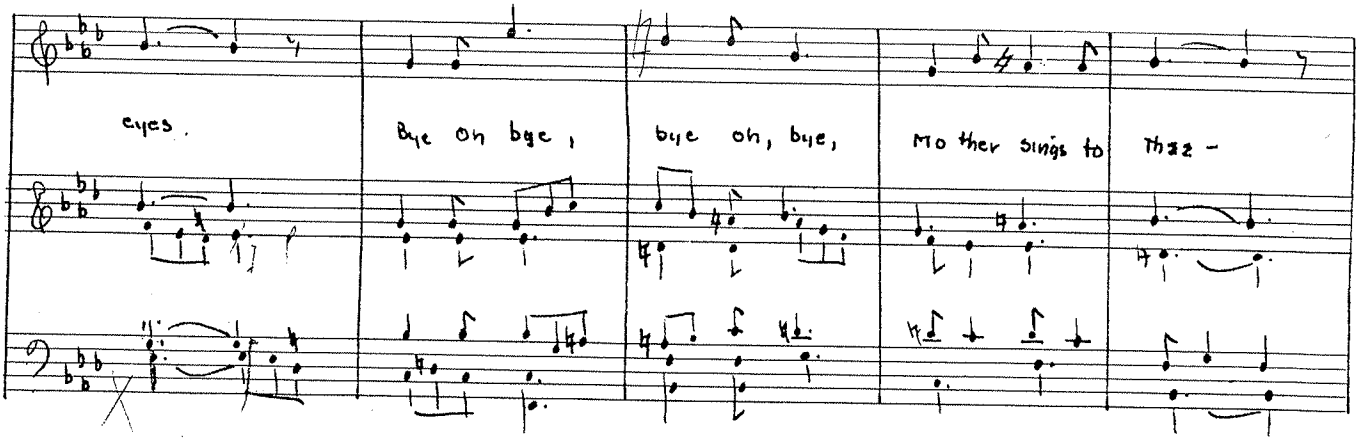

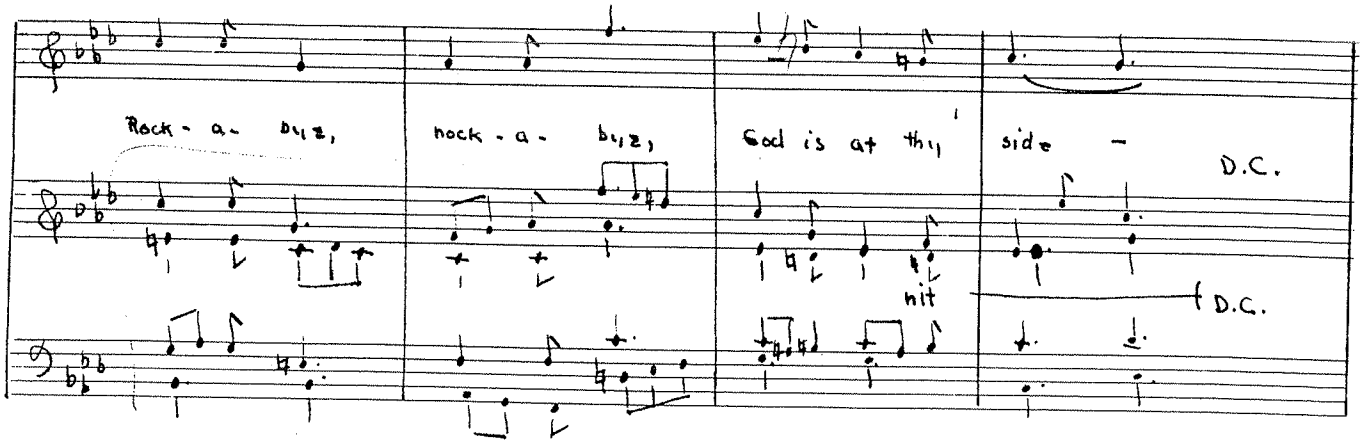

NANA'S SONG

For Rebekah Marrow Mary

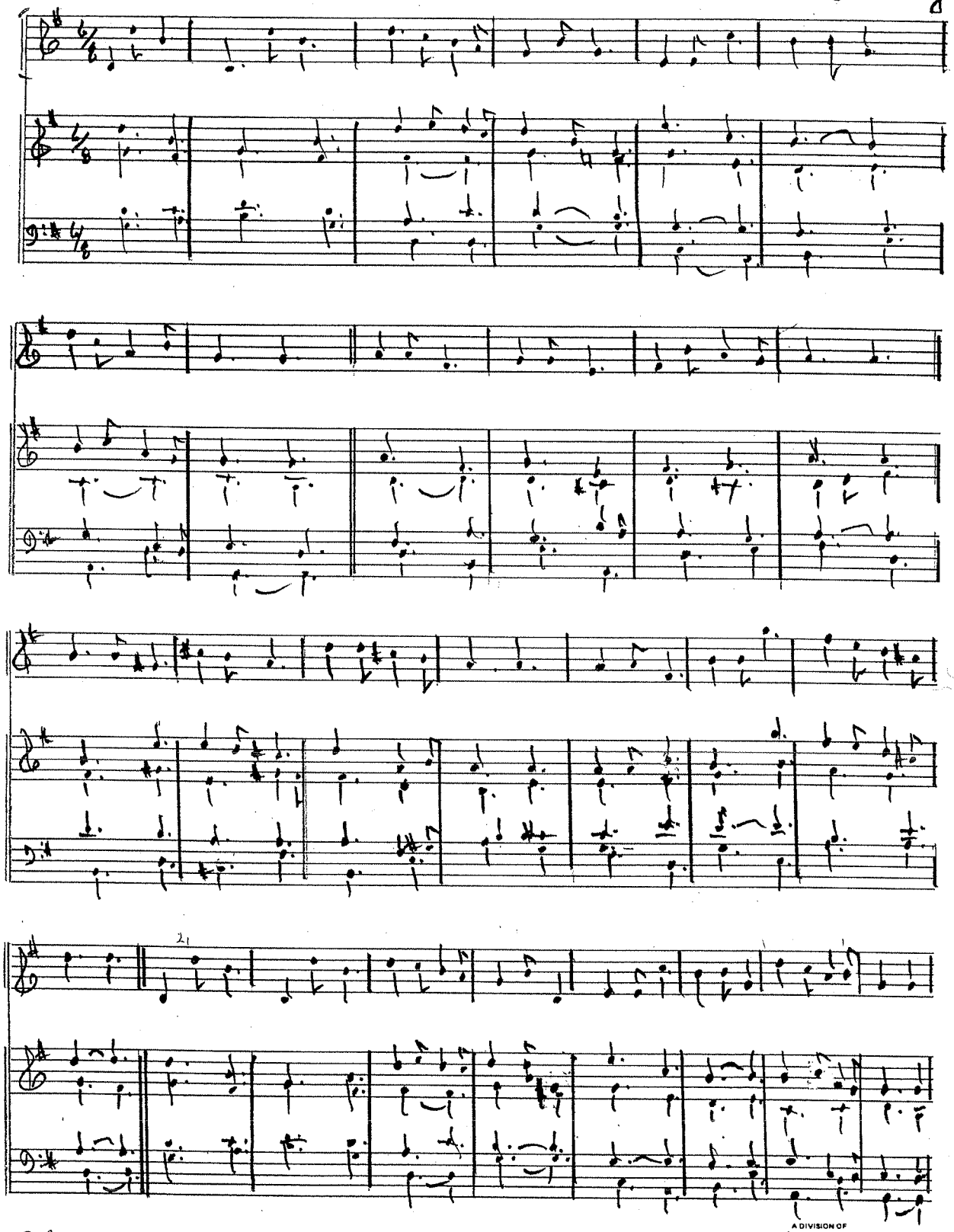

A DIVISION OF PRO ART / Belwin Mills

March of the Knights

Paul O. Manz

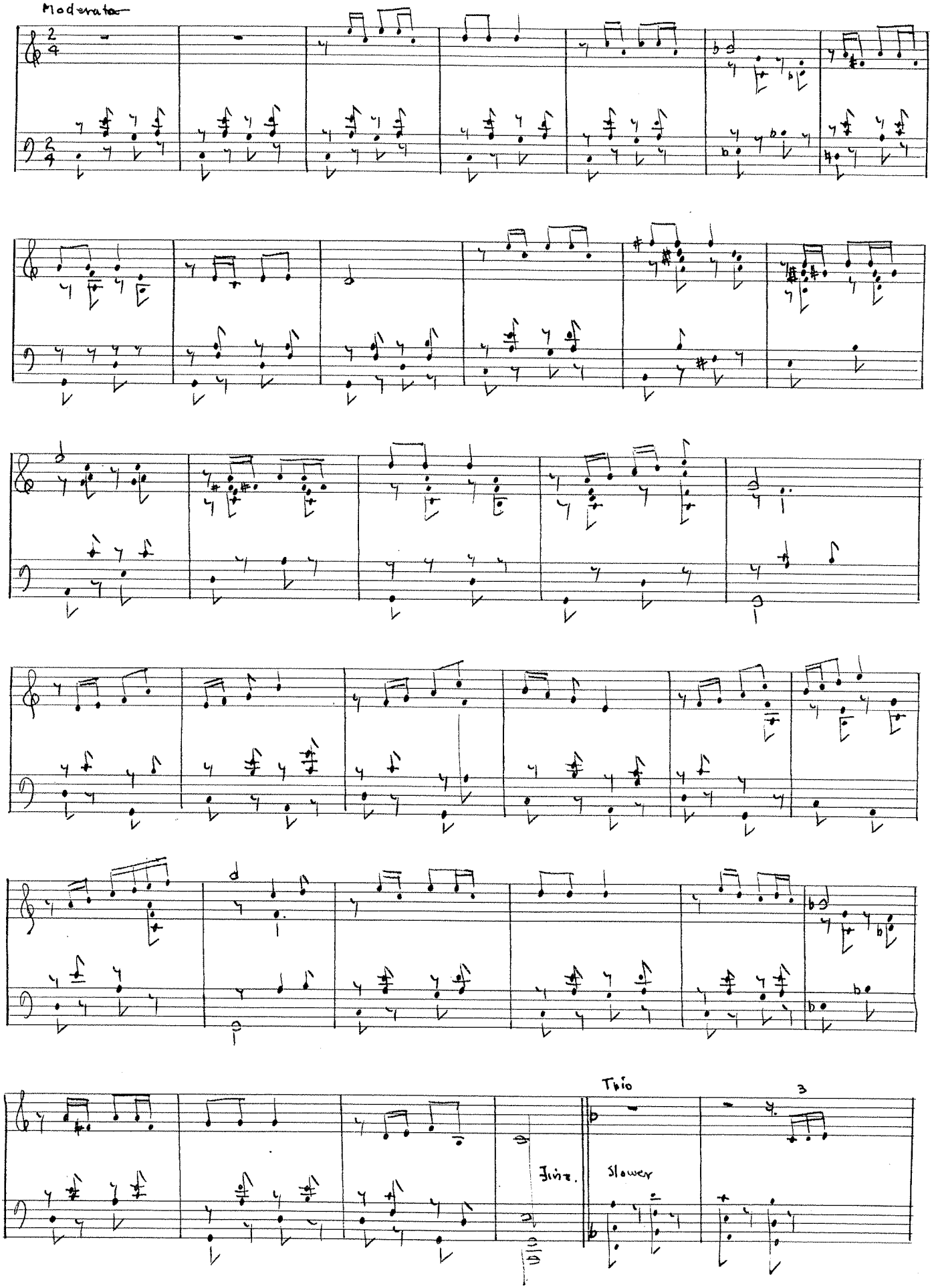

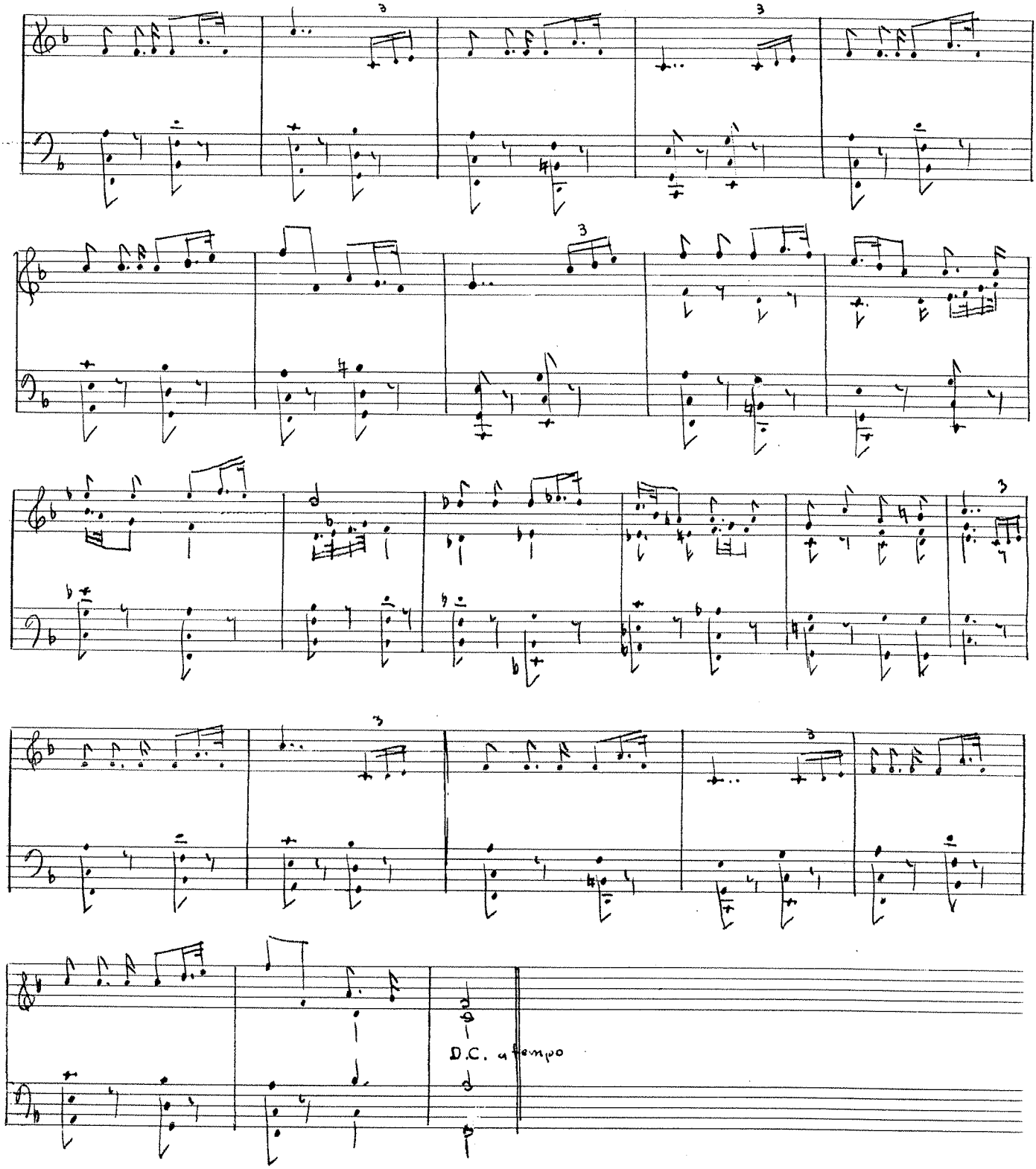
D.C. a tempo

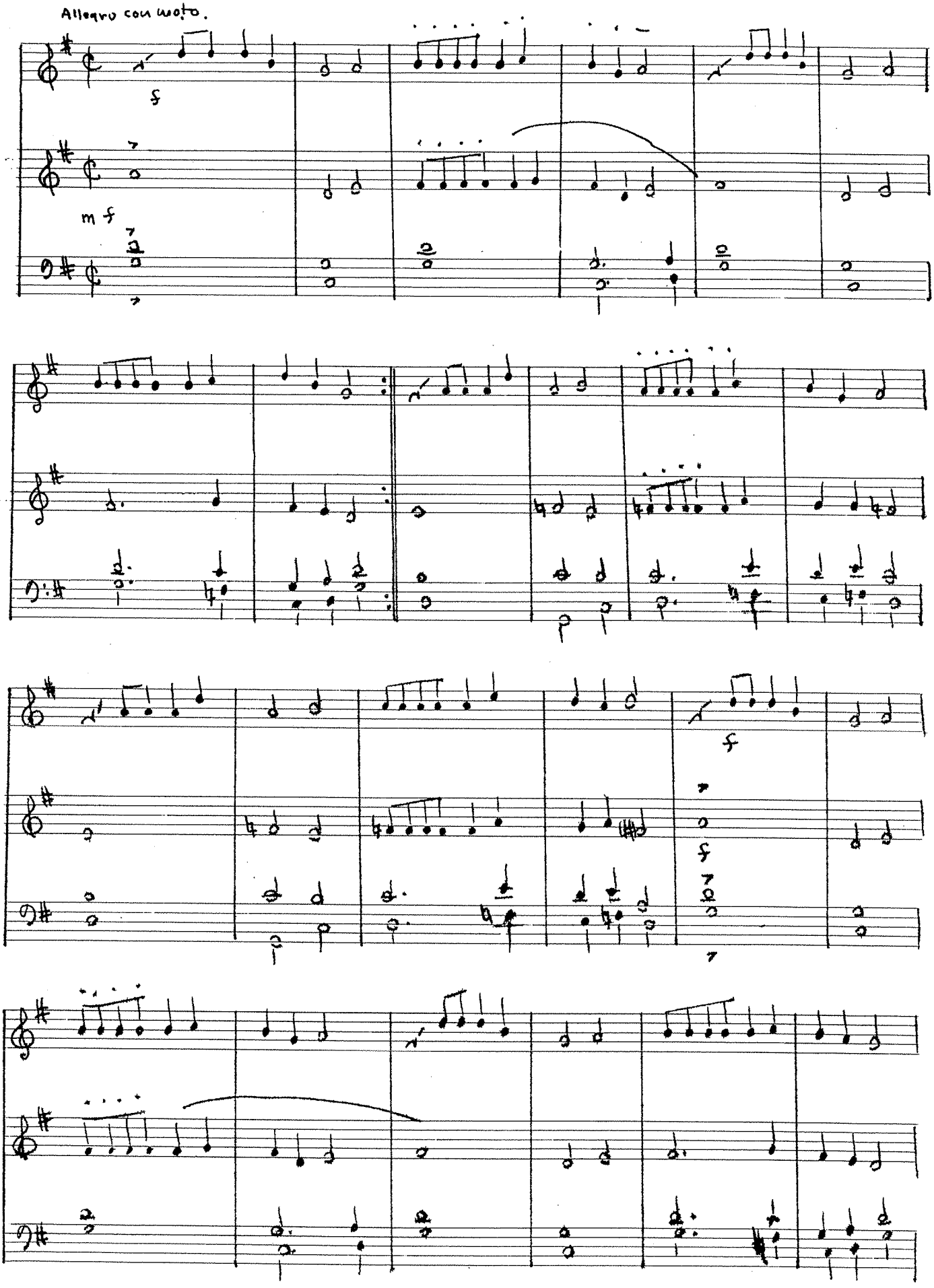
Allegro con moto.
f
m f
f
f